WEATHER FORECAST.
For Newark and vicinity: Snow tonight and Friday; colder.

THE NEWARK ADVOCATE

10 Pages

VOLUME 69—NUMBER 96. NEWARK, OHIO, THURSDAY EVENING, DECEMBER 1, 1910. TEN CENTS A WEEK.

DR. COOK WORE NO DISGUISE

Hunted World Over by Sleuths He Mingled With Public

WROTE HIS NEW STORY

Within a Few Miles of New York, Remaining There Two Weeks Without Discovery.

New York, Dec. 1.—"Dr. Cook convinced us that the best disguise a man can have is to have none at all, but just to be his own self."

This is the opinion today of Benj. B. Hampton, editor of Hampton's magazine in explaining to the United Press how it was possible to bring Dr. Frederick A. Cook, the Polar explorer, and for a year the elusive quarry of newspaper sleuths the world over to this country without any especial attempt to secrecy and negotiate with him for a publication of his confession that he may not have reached the North Pole; all without the slightest danger of discovery.

Hunted in vain the world over, with a price on his discovery offered by various magazines and newspapers, Cook returned to this country and spent two weeks within sixty miles of New York city absolutely in the open, with the exception of the name under which he was discovered and no one of the hundreds who saw him and the scores who talked with him so much as questioned his identity.

The story of how Hampton's Magazine which beginning in the January number is to publish Dr. Cook's story in which he admits that the hardships of the Arctic may have unbalanced his mind and made him believe he had accomplished the stupendous feat of discovering the pole, forms an interesting account that acts at naught most of the accepted theories of detective work.

When Hampton's decided to find Cook its representatives went to his brother, William Cook, proprietor of the "North Pole diary" in Brooklyn and laid their proposition before him. They told William Cook that they knew the Doctor was in London and were determined to go over the city with a fine tooth comb if necessary to find him.

William Cook finally admitted that Dr. Cook was either in London or near that city and gave the magazine the name of his brother's solicitor. Hampton then communicated with this solicitor and it was not long before cables were passing between Dr. Cook and his brother. The cables from Dr Cook were signed "Frederick" and addressed to William Cook without the doctor being "discovered."

When negotiations had progressed sufficiently, T. Everett Harry, one of the staff of Hamptons, went to London, met Dr. Cook and returned with him on one of the Empress line steamers to Quebec. In Quebec the party was joined by Hampton and Ray Long, associate editor of Hamptons. The four then proceeded to Troy, N. Y. Dr. Cook and Harry registered at the Fifth Avenue Hotel in Troy under assumed names, while Hampton and Long stopped at the Rennselaer Hotel.

For two days, the members of the party were in almost constant constant communication. Once a day Cook and Harry went motoring, making no attempt at disguise. Cook mingled with the crowds in the hotel lobby, walked on the streets and sat in the public dining room and no one was the wiser. Once he was told by one of the guests that he looked like Dr. Cook, to which he smilingly replied.

"Yes, I have often been taken for the doctor." That ended it.

Hampton and Long remained with Dr. Cook until the series of four stories that are to published was practically completed, when Cook left Troy and went to a neighboring city. There again his only disguise was an assumed name. Despite the fact that he carried a big pile of luggage, was dictating to a stenographer for several hours every day and was frequently called to the long distance telephone to talk with his publishers, again his identity was not suspected

"I believe I could go to New York City and not be found out, if I remained away from my home neighborhood," Cook declared. "I'd like to try it."

After the story was finished and in the magazine's hands, Cook returned to London, having been in this country nearly a month. Dr. Cook will go to France, where he will be joined by his wife and children and will return to New York shortly before Christmas.

Benjamin Hampton is authority for the statement that Cook has not the "money lust," as many have charged "There was no quibbling over the price to be paid for his story," he said. "In fact Cook's chief aim seemed to be to have his story told. Although Cook is in fairly good health, the last year has unquestionably worn on him. He is anxious to return home."

PRES. DIAZ

Sworn in Today as President of Mexico for the Eighth Time. No Public Display.

Mexico City, Dec. 1.—With a revolution in progress in Northern Mexico, President Diax was today sworn in for the eighth time as president of Mexico. The public was excluded and no public celebrations were held. Police and soldiers were held ready throughout the city to check any anti-Diaz demonstration.

ALIENISTS EXAMINING KATIE MANZ

Canton, O., Dec. 1.—Five alienists today began an examination to determine the sanity of Katie Manz, 16, whose trial for the murder of her sister opened Monday If the commission reports her sane the trial will go on, if insane she will be promptly be sent to a state institution. The examination will be private

ARRESTS WILL FOLLOW FRAUDS

Cleveland, Dec 1.—Wholesale frauds in the wool trade both here and abroad will probably cause arrest before night. The system was to ship sheep pelts with the wool on them into this country from Canada and shear the wool after they were received. The fraud has been going on for months.

WAS WIFE GUILTY OF THE CRIME?

Leblanc Trial at Cambridge May Result in Startling Statements

MERCILESS CROSS FIRE

Was Undergone by Woman---Young Canadian Girl May be Innocent.

Cambridge, Mass., Dec 1—Hattie Leblanc and Mrs. Lillian M. Glover, both accused of the murder of Clarence F. Glover, entered the East Cambridge court room today, where Hattie's trial for the murder is progressing, ready for startling developments—the girl, accused by process of law, and on trial; the woman accused by the counsel for the defense and under the merciless fire of Attorney Melvin M. Johnson.

The girl looked at Mrs. Glover almost appealingly, as if for a smile of recognition, but the woman remained apparently oblivious of her former maid servant's presence. The battle lines are clearly drawn. Attorney Johnson, for the little French Canadian girl, showed his hand in yesterday's session. He will try to prove Hattie Leblanc innocent by showing that Mrs. Glover had motive, means and ability to destroy her husband.

The court room was crowded when Mrs. Glover was recalled to the stand and was asked by the prosecuting attorney regarding her proficiency with fire arms. She swore she was a good shot.

Then Attorney Johnson for the defense took her in charge. It was a terrific fire of cross examination leading into every detail of her life, both public and private. She denied that she had ever lived under any other name than Glover, but admitted that she had received letters at the Waltham postoffice as "Minnie Everett Clarke." She swore she was married to Glover in 1890. Confronted with her marriage certificate showing that she was married in 1900 she said she had discovered her first marriage was illegal and had married Glover again. She denied intimacy with Glover before their marriage and denied many instances which Johnson sought to show proved her guilty of intimacy with other men.

OHIO JURIST DEAD.

Toledo, Dec. 1.—Judge John F. Kumler, aged 87, a jurist well known throughout Ohio, died at his home here after a long illness. He was judge of the common pleas court for several years, but resigned in 1909.

REGULAR DIRIGIBLE PASSENGER SERVICE BETWEEN BOSTON AND WASHINGTON PROMISED FOR NEXT SUMMER

Atlantic City, [illegible]—According to plans announced here the United States is to have the first intercity air line service probably within the next [illegible] carrying two passengers from Boston to New York, Philadelphia, Baltimore and Washington If the plans meet with the approval of the company's engineers construction on the dirigible will begin in the winter of [illegible] at the Wellman sheds [illegible] a hydrogen gas plant is already in place The first trials would then be possible some time next summer It was from these sheds that Wellman started in his attempt to cross the Atlantic ocean a few weeks ago.

[illegible] President Charles J. Glidden of the Aerial Navigation company has invited Melvin Vaniman, chief engineer of the Wellman exploit on, to submit plans for a big dirigible suitable for carrying passengers.

LIVES OF NIMRODS SACRIFICED

One Hundred and Ten Killed During Present Hunting Season

GREAT NUMBER INJURED

Carelessness Given as the Chief Cause of the Scores of Accidents.

Season's Casualties.

	Killed.	Injured.
Colorado	2	..
Illinois	3	5
Indiana	3	2
Iowa	..	1
Kentucky	3	..
Maine	9	20
Michigan	27	4
Minnesota	9	7
Montana	1	..
New Hampshire	1	1
New York	15	10
North Dakota	2	1
Ohio	5	7
Oklahoma	3	..
Oregon	6	..
Pennsylvania	3	..
Tennessee	1	..
Washington	1	..
Wisconsin	14	22
Texas	1	..
Vermont	1	1
Alaska	2	..
British Columbia	1	..
Totals	113	81

Columbus, Dec. 1.—The hunting season of 1910, which is practically closed, cost 113 lives. This is considerably more than were killed during any previous season. The loss of life in 1909 was 87, in 1908 57, in 1907 82, and in 1906 74.

The number of injured this season, however, is less than a year ago, only 81 having been hurt this year, against 104 for the season of 1909. It is likely the death list this year will be considerably increased later by reason of the fatal termination in the cases of many of the injured.

"Mistaken for a deer" and "shot by companion" continue to lead as the reason for the shooting of hunters. It is small wonder there are so many cases of hunters being mistaken for game, as in some states the forests are practically alive with hunters during the season. The state game warden of Michigan estimated that there were no less than 21,000 hunters in the upper peninsula this year.

Carelessness in the handling of guns was responsible for most of the cases where hunters shot themselves.

One hunter near Mellen, Wis., probably would have been lynched had he been caught. He shot and killed City Clerk Gleson of Abbotsford, apparently thinking him an animal.

Oleson was walking along a road when a man came out of the forest and pointed a gun at him. Oleson threw up his hands and shouted, but the man shot him in the lung and fled. Oleson died soon after, but was able to give an account of the shooting to his companions as they came up Bloodhounds were obtained and a posse organized, but no trace of the unknown hunter could be found

A pathetic incident in connection with the accidental shooting of a companion happened in Michigan. While hunting near Dryberg Samuel Smith was killed by his cousin, True Smith

As some companions started to carry the body home they came across True Smith, with his head shattered by a load of buckshot

In a pocket was a note explaining that it was he who had shot Samuel and to atone for his carelessness had killed himself

Another case of acute remorse is recorded from Hallock, Minn Walter Smith, lighting his pipe, accidentally discharged his gun, the contents tearing off the lower portion of Ed Simmon's face, including his tongue.

Smith, crazed with grief, ordered Simmons to do the same to him or kill him, if he preferred, and handed the disfigured man his gun. Simmons pulled the trigger, and both men were disfigured for life, in practically the same way. Both may die.

This year has furnished new perils to the hunter David Hunt Jr., manufacturing manager of the E M. F. Automobile Company of Detroit while hunting near Yale, Mich., was killed when his automobile turned turtle He was trying to pick out a safe track in the woods.

Guy Rogers and Prentiss Moore, two boys, were murdered near Bennettsville, S. C., while hunting, on Thanksgiving day. The murderers escaped.

LION ESCAPED ON SHIPBOARD

New York, Dec 1.—The officers of the German steamer Bierkenfels, which arrived here today with a cargo of jungle animals, tell a thrilling story of the escape of a large lion at sea The beast killed one sailor and frightened the others half to death before the officers wounded it and it leaped into the sea.

WILL NOT PARDON TOLEDO YOUTH

Columbus, Dec 1—Governor Harmon has decided not to pardon Danny Rosenbecker the Toledo convict in the penitentiary Danny has been in for eight years because he murdered a playmate during a childish quarrel when he was twelve years old The pardon board recommended him for a pardon and thousands of people signed petitions in his favor but all to no avail.

RACE AGAINST DEATH WON BY FOUR HOURS

In a race against death from East St Louis to Utica, Licking county, Wednesday, William Davis, formerly of Zanesville won, for he arrived four hours before the death of his mother Mrs H. P Davis who stayed at the home of her daughter, Mrs George Schad, of Utica while she was taking medical treatment The mother died at 3 20 o'clock and the son arrived at 11 o'clock

Her husband and five children survive, William Davis of East St Louis Rutherford Davis Mrs Etta Oliver and Miss Emma Davis all of Zanesville and Mrs George Schad of Utica A sister lives in Kansas City

COUNTESS

Grieves Over Death of Famous Husband and is Rapidly Sinking With Fever.

St Petersburg Dec 1 Messages received here say Countess Tolstoi is grieving herself to death and her fever this afternoon reached a point which makes her death a matter of hours.

PRES. TAFT HAS FINISHED MESSAGE

Washington Dec. 1—A hurriedly called cabinet meeting here indicates that President Taft has finally finished his message to Congress on which he has worked night and day since Sunday The meeting will probably last all day

BUSY YEGGS STILL AT IT

Paulding, O., Dec. 1—Yeggs broke into the court house here last night and blew the safe in the clerk's office. They were apparently frightened away before they located the treasurer's office where there was several hundred dollars. They took nothing from the clerk's office.

RATE WAR PROMISED

Chicago, Dec 1.—A red hot railroad passenger rate war is promised by a notice filed today by the Grand Trunk, the Erie and the Wabash They propose to cut their rates between Chicago and New York and Boston $8 first class and $6 second class beginning the first of January

AGED MAN FROZEN TO DEATH.

Bucyrus, Dec 1.—John Dauston, aged 70, was found frozen to death along the Ohio Central Railway, ten miles south of Bucyrus, last evening

WHAT IS IT?

What type of flying machine?

Answer to Wednesday's puzzle - Florid.

TAFT FULFILLS TEDDY'S PROMISE

Youngstown, Dec. 1.—President Taft has fulfilled a promise of Col Roosevelt by sending a gold medal to each of the three tripiets born to George Boggins and wife while Col. Roosevelt was president.

Roosevelt promised the medals, but never sent them.

DEAN PREDICTS A DARK HORSE

Cleveland, Dec. 1.—Senator Dean o. Fremont, O., said here today that he believed a dark horse would be selected as senator to succeed Dick.

WENDLING TRIAL AT LOUISVILLE

Louisville, Ky., Dec. 1.—At the trial of Joseph Wendling, charged with the murder of little Alma Kelner, Detective Burke, who arrested Wendling, testified today that when arrested Wendling said if he had killed the little girl no one saw it but God and he wouldn't come down to tell Burke testified that he found many women's garments and handkerchiefs among Wendling's possessions

GOVERNORS DISCUSS THE LIABILITY ACT

Louisville, Ky., Dec 1—The governors were slow to arrive for today's session after last night's festivities The fact that one cannot combine pleasure and business may explain their selection of Spring Lake, N. J., as their next year's meeting place. A discussion of the employers' liability act was the principal feature of the day's session Harmon of Ohio, Deneen of Illinois and Noel of Mississippi addressed the meeting and all agreed that some plan should be devised which would allow the workingman a quick and satisfactory settlement without cost to him.

MORMON CHURCH TO HELP BECK FIGHT FOR SUGAR TRUST

Charging that the American Sugar Refining Company, with its subsidiaries, is a combination in restraint of trade under the provisions of the Sherman anti-trust law, United States Attorney Wise filed a suit in the United States circuit court at New York a bill of equity praying for the company's dissolution Joseph F Smith, head of the Church of Latter Day Saints and also president of the Utah-Idaho Sugar Company, capitalized at $13,000,000, is named as one of the defendants This subsidiary of the sugar trust, of which the Mormon leader is the leading spirit, is one of the biggest sources of revenue of the monopolistic combination, it is charged by the government That the sugar trust has decided to make a determined legal fight against the federal action was evidenced when James M. Beck, general counsel for the American Sugar Refining Company, issued a statement in which he declared that, no matter what the result of the forthcoming litigation, the company he represents can never be deprived of its property

Twenty-four Days to Xmas

DEC. 1

Your Boy is Thinking of That New Sled. Get It Now Before the Rush.

THIS ONE THING YOU DO

DO YOUR CHRISTMAS SHOPPING EARLY Look at it from both a selfish and an unselfish standpoint.

You will make it easier for yourself, you will have first choice of the newes, and prettiest things instead of last choice of the remnants

You will avoid the BIG crowds

You will secure better service

Besides all this, you will make the December days sweeter and easier for the salespeople, and that's worth the thoughtful consideration of anyone

The Christmas Shopper

Afraid of Ghosts

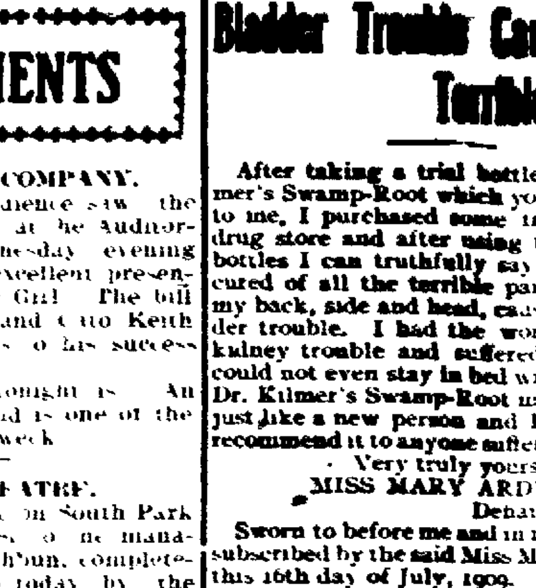

Many people are afraid of ghosts. Few people are afraid of germs. Yet the ghost is a fancy and the germ is a fact. If the germ could be magnified to a size equal to its terrors it would appear more terrible than any fire-breathing dragon. Germs can't be avoided. They are in the air we breathe, the water we drink.

The germ can only prosper when the condition of the system gives it free scope to establish itself and develop. When there is a deficiency of vital force, languor, restlessness, a sallow cheek, a hollow eye, when the appetite is poor and the sleep is broken, it is time to guard against the germ. You can fortify the body against all germs by the use of Dr. Pierce's Golden Medical Discovery. It increases the vital power, cleanses the system of clogging impurities, enriches the blood, puts the stomach and organs of digestion and nutrition in working condition, so that the germ finds no weak or tainted spot in which to breed. "Golden Medical Discovery" contains no alcohol, whisky or habit-forming drugs. All its ingredients printed on its outside wrapper. It is not a secret nostrum but a medicine of known composition and with a record of forty years of cures. Accept no substitute—there is nothing "just as good" [illegible] for neighbor.

Every Woman is interested and should know about the wonderful **MARVEL Whirling Spray** The new Vaginal Syringe. Best—Most convenient. It cleanses instantly.

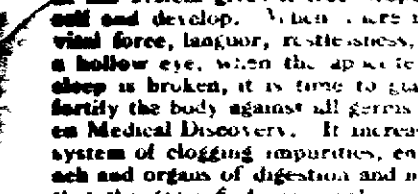

Ask your druggist for it. If he cannot supply the MARVEL, accept no other, but send stamp for illustrated book—sealed. It gives full particulars and directions invaluable to ladies. MARVEL CO., 44 East 23d Street, NEW YORK.

PIANO CONTEST CLOSES SATURDAY, DEC. 3.

Ed. Doe, Powers-Miller Co.,
Cliff L. Sturgeon.

EVERYBODY'S COLUMN

THOUGHTFUL SUGGESTIONS FOR THRIFTY BUYERS—THINGS WORTH KNOWING.

Now is the time to [illegible] Market Co. [illegible] Round steak [illegible] pork chops [illegible] boiling meat [illegible] smoked hams [illegible] breakfast [illegible] butterine [illegible] Market Co., [illegible] N P [illegible] Place. F F Ryan, Manager.

Beware of Traveling Eye Doctors. It's dangerous [illegible] skilful [illegible] Brown [illegible] gist are Op[illegible] Newark, O.

BOOT AND SHOE REPAIRING.
Quick repairing, best oak tan leather done while you wait. Fishbaugh Bros 57 Hudson ave. 9-13-dtf

CORRECT TAILORING.
We want every careful dresser to look over our line of fall and winter patterns. No two alike and some striking novelties that will please or suit your particular taste. Feeney & Brown, 3 1/2 N Third st. 9-13-dtf

GAS LIGHTS AND FIXTURES.
Portable lamps everything pertaining to gas lights at [illegible] at FAIR prices. The Fair [illegible] W Main [illegible]

PARISIAN MODEL CORSET.
Parisian Model Corsets are made by experts and are winning more new customers daily. 28 The Arcade. 9-13dtf

TRANSFER AND STORAGE.
Our Warehouse is conveniently located; is warm and dry, hence goods entrusted to our care receive the same consideration that they would if stored at your own home. Phil V [illegible] 44 South Fourth st. 9-13-dtf

YOUNG MEN MAKE GOOD

Study Mechanical Drawing, Electricity, or something else at night in the

Y. M. C. A. Evening Classes

GOWANS King of Externals

Is the one Standard preparation universally and enthusiastically endorsed by Doctor, Druggist, Layman. GOWANS Cures Pneumonia, Croup, Colds, Coughs, Pleurisy and all ailments caused from Inflammation or Congestion.

Gowans Preparation has one of the largest and most satisfactory sales of any preparation carried in our stock. We consider it a wonderful success.
THE MURRAY DRUG CO., Wholesale Druggists Columbia, S C., July 11, 1910

BUY TO-DAY! HAVE IT IN THE HOME
All Druggists $1. 50c. 25c.
GOWAN MEDICAL CO. DURHAM, N C
Guaranteed and money refunded by your Druggist

ATTELL BESTS PAL MOORE

[illegible] ted Pal Moore [illegible] round [illegible] ng [illegible] poor match [illegible] was outclassed [illegible] to [illegible] [illegible] eyes were closed.

A [illegible] the first round and sent a couple of hard [illegible] to the face. Moore came back with a few [illegible]

PAL MOORE.

[illegible] and was all over his opponent. Moore came back in the third with lefts to the body but made no impression on Attell who kept up a series of cutting jabs to the face and head. In the fourth Attell [illegible] and Moore went [illegible] for the count of nine. Abe's nose was bleeding and Moore's eyes [illegible]

Moore surprised the crowd [illegible] by opening up and put [illegible] Attell down with a right swing. He [illegible] in the middle of the ring [illegible] legs crossed laughing waiting for the count of nine, when he sprang [illegible] infighting [illegible] remainder of the round. In the [illegible] both Moore's eyes were closed and he was bleeding from [illegible]

The ninth round was all Attell's, although Moore was game. Moore landed left and right to the head in the opening [illegible] and final round [illegible] good again [illegible] [illegible] furious [illegible] without avail.

BROWNSVILLE

[illegible — badly faded column of local news items]

AMUSEMENTS

KEITH STOCK COMPANY.
Another large audience saw the Keith Stock Company at the Auditorium theatre Wednesday evening when they gave an excellent presentation of The [illegible] Girl. The bill was one of comedy and Otto Keith added further laurels to his success [illegible]

[illegible] offering for tonight is [illegible] and is one of the [illegible] the week.

EMPIRE THEATRE.
[illegible] theatre on South Park Place [illegible] management [illegible] Rathbun, completed [illegible] today by the [illegible] Patton & [illegible] Every [illegible] has been completed, the entire [illegible] of Wednesday [illegible] ready to open today [illegible] presents an attractive [illegible] Representatives of the [illegible] are here and the scene [illegible] the J A [illegible] Johnson [illegible] upon the screen [illegible] and the new machine [illegible] satisfaction. This is the [illegible] the Newark people [illegible] seeing these pictures [illegible] such large crowds [illegible] the opening was [illegible]

GREAT SOUTHERN THEATRE.
On [illegible] Friday and Saturday Dec. 9 and 10, with a Saturday matinee, Bright Eyes will be [illegible] attraction at the Southern theatre. Comedy [illegible] is a musical play [illegible] offered by Joseph M Gaites, book by Charles Dickson, lyrics by Otto A Hauerbach and music by Karl Hoschna. It is a three-act version of Charles Dickson's sketch "Mistakes Will Happen," and is full of funny situations and is [illegible] companion piece to the Three Twins. The story is that of a jovial actor out of a job and looking to a backer for a play which he has written, and a young actress to whom he is secretly married. The comedy is based on mistaken identity and is faithfully carried out until the end. A few of the song hits are Fan, Fan, Fan, "Mrs. Casey," "The Good Old Days of Yore," For You, Bright Eyes, [illegible] prevail through the entire piece, "Cheer Up Hope," and many others.

THE ORPHEUM.
Be sure and see the great Sa-Hera at the popular Arcade theatre this week. She will answer any question you may wish to ask her. This woman has world-wide fame as a mystifier. Her powers appear supernatural, but there is no claim of such on her part. She will tell even as the Fays, the name of a perfect stranger to her, the number of his watch, read word for word an entire letter sealed in an envelope, in fact offers at the very outset $1000 to any person who will show that she uses a confederate. She claims no supernatural power, admits it is all a systematized trick. The Knickerbocker Trio is more than pleasing the patrons. Have you heard about Deirey, the wonderful musician, and his violin? His playing is one of the features of the bill. Theodore Carrie and La Jess, contortionists and ring experts, continue to please, and the box trick wherein the former ties himself up in a knot and is found ensconced in an enclosure little larger than a hat box shows just what can be done with years of practice.

Wigwag— Do you believe that second thoughts are best? Henpeckke — I don't know. I've only been married once.

DO YOU BREATHE LIKE THIS? IT'S CATARRH

I Send You Absolutely Free A Trial Package Of A Remedy That Cures This Distressing Condition. It Comes Prepaid To Your Door.

[illegible] I will gladly send [illegible] treatment [illegible] wonderful Gauss Combined Catarrh [illegible] nothing to lose. It's up to [illegible] [illegible] hawking—that [illegible] depressed feeling—[illegible] [illegible] cure you, but as I have [illegible] supply it [illegible] for the following [illegible] restoring [illegible] normal condition [illegible]

FREE
This [illegible] good for one [illegible] package of Gauss Combined [illegible] mailed free in plain package. Simply fill in your name and address on dotted lines below [illegible] mail to
C. E. GAUSS, 6503 Main St., Marshall, Michigan

Bladder Trouble Causes Terrible Pains.

After taking a trial bottle of Dr. Kilmer's Swamp-Root which you forwarded to me, **I purchased some** from a local **drug store and after using** three dollar **bottles I can truthfully** say that **I was cured of all the terrible** pains I had in **my back, side and head,** caused by bladder trouble. **I had the** worse kind of kidney trouble and **suffered** so that I could not even stay in bed with the pain. Dr. Kilmer's Swamp-Root made me feel just like a new person and I am glad to recommend it to anyone suffering as I did.

Very truly yours,
MISS MARY ARDNER,
Defiance, Ohio.

Sworn to before me and in my presence subscribed by the said Miss Mary Ardner, this 16th day of July, 1909.
F. L. RAY, Notary Public.

Prove What Swamp-Root Will Do For You
Send to Dr. Kilmer & Co., Binghamton, N. Y., for a sample bottle. It will convince anyone. You will also receive a booklet of valuable information, telling all about the kidneys and bladder. When writing, be sure [illegible] paper. Regular fifty-cent and one-dollar size bottles for sale at all drug stores.

MEMBERS OF THE FOOTBALL TEAM ARE BANQUETED

Excellent Menu Served at the Kuster Cafe and Enjoyable Time Had By Gridiron Heroes.

The management of the Athletic Association of the Newark High school gave an banquet on Wednesday night at Kuster's Cafe to the members of his year's football team. Covers were laid for eighteen and the following menu was served at eight o'clock:

Olives Pickles Celery
Clear Consomme
Spring Chicken Pine Herb Dressing
Cranberry Sauce
Creamed Potatoes French Peas
Escalloped Oysters Chicken Salad
Chocolate Pie
Vanilla Ice Cream Assorted Cake
Coffee Cocoa Jersey High Balls
Cigars

At the close of the menu talks concerning the excellent work of the team and the prospects for the team of 1911 were given by the manager of the team, Prof. Edwards, the coach W J Levingston, Capt Sedgwick, and players, Donald Wright Long and Bentley Sook.

BOWLING

In the Molders contest last night on the Brunswick alleys, the South Side won two games out of three and by a total of 34 pins. Scores:

South Side—			
H Schenk, (c)	175	163	147— 467
Kissane	146	132	138— 416
Ross	163	148	151— 472
Harlow	158	130	174— 43[illegible]
Long	134	156	127— 417
Totals	736	729	717—2182
North Side—			
Lewis	41	184	159— 484
Varner	41	134	197— 470
Bowden	129	117	121— 367
F Schenk (c)	62	149	176— 487
Everets	123	94	123— 340
Totals	696	678	774—2148

Tonight at the Brunswick, College Inn of Columbus vs Brunswicks, 8 p m.

Wehrle League Mounters vs Foremen at 7 30.

The Wehrle gas range will be awarded tonight at the Brunswick at 7 30, by the Wehrle Bowling League.

Last night in [illegible] two-man match on the Atherton and Music Hall alleys, G Tracy and Keller defeated R. Tracy and Solinger at [illegible] th places by a large margin. The scores:

At Atherton—			
[illegible] Tracy	74	173	167— 51[illegible]
Keller	30	173	207— 51[illegible]
Totals	04	346	370—10[illegible]
R Tracy	118	148	191—457
Solinger	148	127	142—417
Totals	296	2[illegible]	333—904
At Music Hall—			
G Tracy	167	165	160— 492
Keller	177	169	168— [illegible]
Totals	344	334	328—1036
R Tracy	177	149	147—471
Solinger	163	157	128—478
Totals	340	336	27[illegible]—949

Tonight at Music Hall, City Quinter League, [illegible] als vs St Johns.

HEBRON

Thursday evening, Dec 1, will be given the second number of the High School Lecture course, "Songs and Stories of the Old Man" by Albert and Martha G[illegible]

Mrs Blaney has been quite ill for the past few days at the home of her daughter, Mrs. E. J Fristoe.

The remains of Mr. Bernard Bevelhammer, who died very suddenly of heart trouble at his home in North Dakota on the 23d inst., arrived here Sunday evening at 10 15 and was taken to the home of his wife's mother, Mrs. Sarah Hintzell. Funeral services were held at the Church of Christ on Tuesday at 2 o'clock, Rev T N Madden officiating. The funeral was under the auspices of the M W M A. The deceased leaves a wife and one daughter.

Dr Smith and wife and Mrs Bevelhammer of Shawnee and Mr and Mrs Davis of Columbus were here in attendance at the funeral of the late Mr Bevelhammer.

C C Marsh and wife of Columbus were guests of Milton White and wife Monday.

Mrs Evaline Cherry contemplates leaving in a few days for Adrian, Mich to spend the holidays with her daughter.

Mrs Evans and daughter Katie and Mrs Thomas of Granville called on Henry Jones and family Thanksgiving afternoon.

Mrs John Landrum of Reynoldsburg accompanied by her two daughters, Mrs Lizzie Dally of Everet, Washington, and Mrs Mary Dilworth were entertained at dinner at the home of Miss Mayette Balthis.

Harry Atwood of O S U was home for the Thanksgiving holiday.

Mrs Spron and children visited friends at Centerburg last week.

Miss Vesta Strawn, clerk at H D Burch's store, has resigned to accept a position at the A L [illegible]ton book store at Newark.

Samuel Burden moved his family to the C V Chism cottage on Main street, Monday.

Mr. and Mrs Del Miller and son have returned home after a pleasant visit with friends at Kirkersville.

Mr and Mrs Carl Youtz of Newark and Mr and Mrs Clark Cochran were delightfully entertained at dinner on Thanksgiving at the country home of Mr and Mrs P P Comisford.

Miss Edna Fristoe has returned home after spending several weeks with relatives near Vanatta.

After their annual installation at F and A M lodge a banquet was served by W M Leitz at I O O F hall, Tuesday evening.

After a pleasant two weeks' visit with friends at Talmadge and Akron, Mr and Mrs. Henry Lorenze and two children Charles and Lois have returned home.

Rev T N Madden will preach at Church of Christ Sunday at 10 a m.

Mr and Mrs. Kapp have returned after spending two weeks with friends at Pittsburg.

J C Neel was very ill with heart trouble last week.

Quite a number of the friends of Mrs Charles Harter surprised her on last Friday evening at her home near the Lake in honor of her birthday anniversary.

The families of Mr Geiger and D M Geiger spent Thanksgiving at their farm near Buckeye Lake.

Mr and Mrs John Courson and Mrs P. P Comisford and son Homer were guests at the home of D. P. Burch Sunday.

Saturday and Sunday, December 3 and 4 will be the regular services at Old School Baptist church on Basin street.

Miss Nellie Lyon spent Monday with friends at Reynoldsburg.

The little daughter of Mr and Mrs Orla Walters of Columbus is spending a few days with her grandparents, Mr and Mrs. D T. Crawshaw.

Scott Burden has taken possession of the D P Burch property on Main street, recently vacated by Sheriff F. E. Slabaugh and sister of Newark.

Interesting Reading for Tubercular Invalids

The makers of Eckman's Alterative—the medicine that is curing tuberculosis all over the country—will send direct, a pamphlet and other literature, that every consumptive should read. It tells in their own language the story of those whom Eckman's Alterative has cured. Such straight-from-the-heart evidence as this booklet holds is convincing.

No matter if you have unfortunately spent time and money experimenting with nearly every "cure" under the firmament—investigate Eckman's Alterative. If shown the heart-touching affidavit of a father whose only son was cured of tuberculosis by Eckman's Alterative after all hope had been abandoned, would it not carry some weight with you? Specimen— 718 Cherry St., Phila., Pa. Gentlemen. "In July, 1905, I first noticed the conditions that showed I had Consumption. I lost weight rapidly, had a hollow cough, hemorrhages and very severe night sweats. My brother recommended Eckman's Alterative. In the Fall of 1905 I began to take it. At this time I am perfectly well and robust. My appetite is good and my weight has increased from 110 to 140 pounds. Not a trace of my old trouble remains. I will gladly express the merits of the medicine to anyone."
(Signed) M. L. GERHARDT.

Eckman's Alterative cures Bronchitis, Asthma, Hay Fever, Throat and Lung Affections. Ask for booklet of cured cases and write to the Eckman Laboratory, Philadelphia, Pa., for additional evidence. For Sale by all leading druggists and [illegible]man & Son, drugstore, Newark, O.

JEM MACE DEAD FROM OLD AGE

London, Dec 1 —Jem Mace, the hero of many prize fights, died at Jarrow-on-Tyne of old age yesterday. He was in his 79th year. Mace was at one time worth more than $1,000,000 but of recent years he had been dependent upon friends. Occasionally he had appeared in music hall exhibitions.

Mace was born at Beeston, in Norfolk, and in his day was one of the greatest of boxers. His first great fight was with Bill Thorpe, whom he beat in 18 rounds. When Tom Sayers retired from the championship in 1860 Mace was regarded as his legitimate successor, but his supremacy was soon challenged by Tom King. The two men met in January, 1862, when, after 43 rounds, Mace was given the verdict. For the next ten years he was practically invincible.

Corbett Proclaims Mace's Greatness
Kansas City, Mo, Dec 1 —Discussing the death of Jem Mace, James Corbett, former heavyweight champion pugilist, said today. "Jem Mace was the greatest fighter of his day, and it was really his style of boxing that was the foundation of the scientific school of boxing in vogue now."

Only One "BROMO QUININE," that is **Laxative Bromo Quinine** Cures a Cold in One Day, Grip in 2 Days. E. W. Grove on every box. 25c

Does this man look as if he were dying from heartburn and fermentation caused by indigestion—and had no appetite? Read what he says about it in his own words:

The Duffy Malt Whiskey Co., Rochester, N. Y.

Gentlemen: I used to be troubled with a weak heart, also indigestion, fermentation of food, heart burn, loss of appetite—most everything I ate distressed me. For a short time I obtained relief from doctors and from the medicines my friends advised me to take; then I would become just as sick again, until a Doctor prescribed Duffy's Pure Malt Whiskey. I began to take your medicine and it did me a world of good. When I began taking your Malt Whiskey I weighed 150 lbs., now I weigh 178 lbs., and can eat anything without being distressed. I have sent many bottles to friends of mine in the country who were troubled with indigestion and who have been cured by its use. It has been several years since I found relief myself but I always keep Duffy's Pure Malt Whiskey in my family for medicinal use.

428 East 149th St.
New York City.
A. Frank Kuik

Thousands of such cases are being cured every month. The genuine Duffy's Pure Malt Whiskey is sold in SEALED BOTTLES ONLY by all druggists, grocers and dealers or direct, $1.00 a large bottle.

BLACK RUN R. F. D. 1.

Mr Howard Ashcraft spent Sunday with Ernest Billman.

Mr and Mrs. Samuel Garner spent Thursday with their daughter Mrs Allen Taylor at Bladensburg.

Mr and Mrs Roy Lentz of Salem Ohio, spent from Wednesday until Friday with the latter's parents Mr. and Mrs. Frank Rinehart.

Mrs. Eli Frey spent Thursday with Mrs William Frampton.

Mr. and Mrs Clarence Johnson are visiting Mrs. Johnson's parents, Mr and Mrs John Johnson.

Mr. and Mrs. Waylan Ashcraft and Howard Ashcraft spent Thursday evening at the home of Madison Billman.

Mr and Mrs. Meek Cochran and son Delmas spent Thanksgiving with the former's parents Mr and Mrs Gilbert Cochran of Broom Stick.

Mrs. G. W Chapin spent Saturday and Sunday with her daughter, Mrs. Charles Fisk.

Mr. and Mrs. Floyd Davidson, Misses Verna and Pearl Frey, Mr. Charles Frey, George Frampton, were pleasantly entertained at the home of Mr and Mrs Charles Davidson Thursday.

Mr. and Mrs Walter Mossholder and son Kenneth spent Friday and Saturday at the home of Mr and Mrs David Mossholder.

Mr. John Underwood and son Welby spent Friday afternoon at the home of Mr. H. Billman.

Mrs William Frampton and son Evert and daughter Anna spent Friday at the home of Mr Charles Davidson.

Mr and Mrs Joseph Wright and daughter Ethel spent Sunday at the home of Mr and Mrs George Meek.

Mr and Mrs James Martin and children, Innis, Ralph and Clare spent Sunday at the home of Mr and Mrs Wesley Martin.

Mr and Mrs Waylan Ashcraft called on Mr and Mrs A Nolan Sunday.

BLOOD POISON

Cured by the Marvel of the Century, B. B. B.—Tested for 30 Years.

Drives out blood poison in any stage permanently, without deadly mercury, with pure Botanical ingredients. To prove it we will send you a

Sample Treatment FREE

If you have Ulcers Eating Sores, Itching Humors, Swellings, Mucus Patches, Bone Pains offensive Pimples or Eruptions, take **B. B. B. (Botanic Blood Balm).** All symptoms heal quickly. Blood is made pure and rich, completely changing the entire body into a clean, healthy condition, healing every sore and stopping all aches pains and itching, curing the worst case of blood poison. DRUGGISTS or by express, $1 PER LARGE BOTTLE, with directions for home cure. SAMPLES SENT FREE by writing **Blood Balm Co., Atlanta, Ga.** Describe your trouble and free medical advice given. Sold by Evans' Drug store, Newark, Ohio.

Unfortunately counterfeit money still continues to be a thing of the passed.

The sage, with all his wisdom, frequently loses to the fool who is a good guesser.

Read the Want Columns tonight

JOHN M. SWARTZ, Attorney-at-Law.
Practices in all courts. Will attend promptly to the business entrusted to him. Special Attention given to collections, administrations of estates, accounts of administrators executors, guardians and trustees, carefully stated and attended to. Special facilities for obtaining patents in all countries.
Office Over Franklin National Bank.

Newark Attorneys

FRANK A. BOLTON, 710 Trust Building.

RAY MARTIN, Rooms 12-1-13 Lansing Block.

J. R. DAVIES, 1000 Newark Trust Building.

J. R. FITZGIBBON, 907 Newark Trust Building.

FULTON & FULTON, 15 1/2 North Park Place.

J. V. HILLIARD, 605 Trust Building.

JONES & JONES, 902 Newark Trust Building.

D. M. KELLER, Franklin Bank Building.

T. L. KING, 25 1/2 South Third Street.

Kibler & Montgomery, 1007 Newark Trust Building.

J. W. LEIDIGH, 704 Newark Trust Building.

J. H. MILLER, 25 1/2 South Third Street.

SMYTHE & SMYTHE 45 1/2 West Main Street.

JOHN M. SWARTZ, Over Franklin National Bank.

HUNTER & BAKER, 7 1/2 North Third Street.

ROBERT W. HOWARD, 22 1/2 SOUTH SIDE SQUARE. New Phone 1554.

FREDERIC M. BLACK, 907 Newark Trust Building.

JOSEPH W. HORNER, 702 TRUST BLDG. New Phone 6[illegible]

$25

We will loan you $25 for 50 weeks at 6c per week. Other amounts at same proportion. Any amount from $5 to $100. Loans made on household goods, pianos, fixtures, horses, wagons, implements, etc., without removal.

We do what we say we do. A square deal to all.

Write or phone us today and our agent will call and explain how we loan money privately, at low rates on personal property.

Loans made in Columbus and all nearby towns and country. Our agent is in Newark every Friday. Fill out blank below.

Name ....
Address ....

STATE LOAN COMPANY
Corner High and Spring streets, 6th floor Union National Bank Bldg. Bell, Main 4566; Citizen's 8665. Columbus, Ohio.

NewspaperARCHIVE.com

SOCIETY

Miss Jessie Smith of North Third street is one of the house party guests of her cousin, Miss Marie Devoe at Wheeling, W. Va. Wednesday evening a masquerade skating party was given in honor of Miss Devoe's guests and this evening they will be entertained at a club dance and luncheon

Mrs. Edward Doe entertained the Progressive Club and a number of guests at her Hudson avenue home on the club day, Wednesday afternoon. The following program was on the calendar and was given without change:

The Harper Publications

Harper's Monthly Magazine, Historical Sketch—Mrs Charles Allen

Henry Mills Alden, The Editor—Mrs Fred Sites.

Items of Interest from Current Number—Miss Helen Tucker.

The guests for the day were: Mrs. Alda Scott, Mrs. John Tucker, Mrs. Ida Chase, Mrs. Clifford Sturgeon, Mrs. Charles Gillette, Mrs. E. T. Rugg, Mrs. Omar Crane, Mrs. Charles Rhoades, Mrs. B. M. East, Mrs. Walter Simonds and Miss Clara Scott

The Wednesday Afternoon Bridge club was entertained yesterday afternoon by Mrs. Jesse D. Elliott at her home in Hudson avenue. The guest of the club was Mrs. W. H. Sedgwick

One of the pleasant events of the week, was the banquet given by the ladies of the Rosebud Embroidery club to their husbands Wednesday evening at the home of Mr and Mrs. Charles Harner in Williams street

The banquet table was beautifully arranged with the colors of pink and green, these being used in the flowers which were pink roses and smilax.

The menu was served in five courses and the following were served: Messrs. and Mesdames Clifford Markham, Wallace Neibling, Frank Mahurd, Ben Froelick, Fred Snider, J Irvin, Miss Ada Ford, Miss Virginia Mahurd and Mr. Henry Froelich.

Miss Viola Papaneck, of 555 Seroco avenue, was given a pleasant surprise last evening by a number of her associates and friends in honor of her eighteenth birthday anniversary. There were about twelve guests present and the evening was spent in the enjoyment of games and music, refreshments being served. Miss Papaneck was thoroughly surprised by her friends.

Rev. and Mrs. T. A. Cosgrove entertained the session and their wives and the trustees and their wives of the Second Presbyterian church with a dinner party at the manse on Tuesday evening.

FINK—RYAN.

On Wednesday evening in the Plymouth Congregational church was solemnized the marriage of Miss Hazel Ryan and Mr. Spencer Fink.

The hour was seven o'clock and the couple unattended entered the church to the strain of the Mendelssohn wedding march played by the organist, Mrs. Carl Ashton. The bride was married in her traveling suit of grey cloth with hat of corresponding color, and the marriage service was read by Rev. J. Morriston Thomas in the presence of about 60 people.

Following the ceremony at the church a wedding supper was given at the bride's home in Indiana street to thirty invited guests. The bride's table was arranged with white roses and smilax and covers were laid here for Mr. and Mrs. Spencer Fink, Mr. and Mrs. Arthur Davis, Mr. and Mrs. Fred Ryan, Mr. and Mrs. Forrest Wilson, Misses Emma Jones, Fay Schaeffer, Eva Ryan and Edith Stone.

Mr. and Mrs. Fink left for a short wedding trip north and on their return will reside at 157 Indiana street.

Mrs. Fink is the daughter of Mr. and Mrs. G. M. Ryan and was a member of the class of '08 of the Newark High school. Mr. Fink is connected with the Fuchs Brothers jewelry store.

MILLS—CROSBY.

Mr. Otto Mills and Miss Mary Crosby were united in marriage at the home of the bride's sister, Mrs. Herbert Merrick in Maple avenue, Wednesday evening at 7:30 o'clock. The service was read in the presence of only the immediate relatives by Rev. Ernest S. Dillon. Mr. and Mrs. Mills will reside on the groom's farm near Pataskala.

NEURALGIA GOES.

Begy's Mustarine Drives Aches and Pains From the Body.

T. J. Evans sells Mustarine and sells lots of it. It's a new idea; it's made to take the place of dirty, blistering mustard plasters, and at the same time do all the good things the dirty mustard plaster will do, and has been doing for a hundred years.

Begy's Mustarine is not greasy or sticky and will not blister. But it will kill htadache, earache, backache and pain in chest quicker than the best mustard plaster your grandmother ever made.

And for pleurisy, sore throat, coughs and colds and for swollen and rheumatic joints it has no equal. As much in a yellow box as will do the work of forty mustard plasters, and only 25 cents. It's better than any liniment.

TOMORROW'S MENU

BREAKFAST.
Fruit
Cereal — Sugar and Cream
Fried Smelts — Lyonnaise Potatoes
Thin Corn Bread — Coffee

LUNCH.
Creamed Eggs on Toast
Toasted Corn Bread — Tea

DINNER.
Soup Crecy
Salmon Loaf — Sauce Hollandaise
Browned Potatoes — Buttered Beets
Lettuce and Apple Salad
Wafers — Cheese
Cornstarch Blanc Mange
Coffee

Recipes for Dec. 2, 1910.

Salmon Loaf. Open and turn out a pound can of salmon. Free the fish from skin and bones and with a silver fork break in fine flakes. To this add two well beaten eggs, one cupful of stale bread crumbs, salt and pepper to season well, one tablespoonful of lemon juice and one tablespoonful of finely chopped parsley. Pack this into a well buttered mold and steam for an hour or longer according to the thickness of the loaf.

Hollandaise Sauce. The sauce calls for two beaten eggs mixed with four tablespoonfuls of warm water; to this add one tablespoonful of vinegar and one tablespoonful of butter cut into bits. Stand over hot water and stir until the sauce begins to thicken; add a second tablespoonful of butter cut small and continue stirring until the sauce is as thick as custard. Take quickly from the fire and add one tablespoonful of lemon juice.

FOREST GLEN

Mr and Mrs. Arthur Combs spent last Sunday with Mr and Mrs Willis Priest of Pleasant Valley.

Miss Laura Dunn spent last week with Mrs. Stanley Montgomery of Alexandria

Mr. Earl McArtor of Utica spent from Wednesday until Monday at his home here.

Mr and Mrs Willis Priest and Mr. and Mrs H W. Priest spent Wednesday at C. C. Huffs of Pleasant Valley.

Mr. Alfred Dunn spent from Wednesday until Sunday with friends at Mt Pleasant

Mr. C A. Weekly and Mrs. Wm Priest and son, Howard, were Newark callers Monday.

Mrs Amos Myers and children of Terryton spent Thursday at H W Priest's.

HEART and HOME TALKS by Barbara Boyd

The Christmas Spirit.

If the question, "What does Christmas mean to you?" were put indiscriminately to 50 people on the street, and they honestly and frankly expressed their opinions, what do you think they would reply? Would not the majority say "Exhausting work, distracting worry, appalling bills?" For to this low estate has Christmas fallen with many of us.

We think of our gift list with a groan, not because of the few we really want to give to, but because of the many we don't want to give to but must. The giving to a certain few is a joy; the giving to the many is the prod of circumstance.

These two classes on the gift list mark the wide gulf between the possession of the Christmas spirit and its absence. Because of the complications the Christmas of today brings, only a little corner of the heart is left for the real Christmas spirit. The rest is filled with anxiety, perplexity, strain. When we think of the few our heart glows; when we think of the many it chills with the worry of what to get and the question of cost.

The Christmas spirit is too precious a possession to be crowded out in this fashion. If there is danger of its thus going it will pay to get out of the hurly-burly for a brief while, to take a little undisturbed time to get once more the true outlook. Think quietly of the deep, true meaning of the season until the Christmas spirit in all its sweetness and purity comes back into the heart and takes complete possession. Then lock out all unwelcome intruders.

How can this be done?

We have gone so far in the wrong way of Christmas celebration that it is difficult to retrace our steps and start on the right road. But it can be done. And lavish and indiscriminate gift-giving has become such a burden that it must be done. Somebody must make a start, and if women this Christmas would definitely decide to send gifts only when the genuine Christmas spirit went with them, and to cut out those that are only a matter of form, the celebration of Christmas would be happy for many.

And this Christmas spirit means love; it is the lighting in our hearts afresh of that spirit of love that took new form in the world two thousand years and more ago. When we send gifts in recognition of the more love that is in the world because of Christ's coming we send them in the Christmas spirit. When we send them from any other motive we send them unworthily. When the desire to really give happiness is back of the gift it expresses the true Christmas message. But when we send Mrs. Jones a cracker jar because she sent us a candlestick last Christmas it is merely a matter of trade, in which each craftily tries to get the best of the bargain. To do this is to be traitor to Christmas.

The Christmas spirit is too beautiful, it puts too joyous a melody into the day, to be lost for such sordid matters of the market. Nor is it that we want to lose it. We all rebel at the existing state of affairs. We groan under the burden that Christmas has come to be. But no one seems to make an effort to shake off the load. We seem driven by an irresistible fate to this wild orgy of gift-giving and extravagance. Yet we would all heave a sigh of relief if our course were checked.

We could stop it all simply by limiting our gift list to the ones to whom the real spirit of Christmas says "Send." Let this be our gift list. All others we should put on a list to whom a card is sent, a card of personal greeting, if desired, or a simple, tasteful Christmas card. It would express the real friendly feeling for the one to whom we send it. It would not express the falsity the gift often stands for. The one receiving it would be relieved: The one sending it would be relieved. The great Christmas burden would roll away. The Christmas spirit would shine forth resplendent and Christmas would be what it really should be, a day of unalloyed rejoicing

Barbara Boyd

Danderine

GROWS HAIR and we can PROVE IT!

A lady from Minnesota writes: "As a result of using Danderine, my hair is close to five feet in length."

Beautiful Hair At Small Cost

HAIR troubles, like many other diseases, have been wrongly diagnosed and altogether misunderstood. The hair itself is not the thing to be treated, for the reason that it is simply a product of the scalp and wholly dependent upon its action. The scalp is the very soil in which the hair is produced, nurtured and grown, and it alone should receive the attention if results are to be expected. It would do no earthly good to treat the stem of a plant with a view of making it grow and become more beautiful—the soil in which the plant grows must be attended to. Therefore, **the scalp in which the hair grows must receive the attention if you are to expect it to grow and become more beautiful.**

Loss of hair is caused by the scalp drying up, or losing its supply of moisture or nutriment; when baldness occurs the scalp has simply lost all its nourishment, leaving nothing for the hair to feed upon (a plant or even a tree would die under similar conditions.)

The natural thing to do in either case, is to feed and replenish the soil or scalp as the case may be, and your crop will grow and multiply as nature intended it should.

Knowlton's Danderine has a most wonderful effect upon the hair glands and tissues of the scalp. It is the only remedy for the hair ever discovered that is similar to the natural hair foods or fluids of the scalp.

It penetrates the pores quickly and the hair soon shows the effects of its wonderfully exhilarating and life-producing qualities

One 25-cent bottle is enough to convince you of its great worth as a hair growing and hair beautifying remedy—**try it and see for yourself.**

NOW at all druggists in three sizes, 25c, 50c and $1.00 per bottle.

Cut This Out — **FREE** To show how quickly Danderine acts, we will send a large sample free by return mail to anyone who sends this free coupon to the KNOWLTON DANDERINE CO., CHICAGO, ILL., with their name and address and 10c in silver or stamps to pay postage

YOUR STOMACH FEELS FINE IN FIVE MINUTES

As there is often some one in your family who suffers an attack of Indigestion or some form of Stomach trouble, why don't you keep some Diapepsin in the house handy?

This harmless blessing will digest anything you can eat without the slightest discomfort, and overcome a sour, gassy Stomach five minutes after.

Tell your pharmacist to let you read the formula plainly printed on these 50-cent cases of Pape's Diapepsin, then you will readily see why it makes indigestion, Sour Stomach, Heartburn and other distress go in five minutes, and relieves at once such miseries as Belching of Gas, Eructations of sour, undigested food, Nausea, Headaches, Dizziness, Constipation and other Stomach disorders.

Some folks have tried so long to find relief from Indigestion and Dyspepsia or an out-of-order stomach with the common, every-day cures advertised that they have about made up their minds that they have something else wrong, or believe theirs is a case of Nervousness, Gastritis, Catarrh of the Stomach or Cancer.

This, no doubt, is a serious mistake. Your real trouble is, what you eat does not digest; instead, it ferments and sours, turns to acid, Gas and Stomach poison, which putrefy in the digestive tract and intestines, and, besides, poison the breath with nauseous odors.

A hearty appetite, with thorough digestion, and without the slightest discomfort or misery of the Stomach, is waiting for you as soon as you decide to try Pape's Diapepsin.

PLEASANT VALLEY

Rev. Paul E. Kemped filled his appointment here Sunday morning.

Carl Beckham of Goshen spent Saturday night with his sister, Mrs. J. D. Priest.

Mrs. O. E. Booth and children, Floe and Billy, spent Thanksgiving day with her parents, Mr. and Mrs. A. B. Beckford of Rocky Fork.

Mrs. Henry Scott of Newark visited on Friday at G. W. Priest's.

Miss Maude Beckham of Goshen is spending the week with her sister, Mrs. J. D. Priest, who is ill with a cold.

The Sunday School convention was well attended here Saturday afternoon and evening.

Mr. Ray Varner took dinner at Mrs. Emma Varner's, Sunday.

FIRE SALE TOMORROW AT STEPHAN'S. 27tf

IRON TRADE REVIEW

Cleveland, O., Dec. 1.—The Iron Tare Review today says: The awarding of contracts by the Pennsylvania Railroad Co. for 150,000 tons of steel rails for 1911 delivery was the most important development in the iron and steel market during the week. It is understood that the major portion of this tonnage will be used in renewals and that additional rails will be ordered in case the company undertakes any large amount of extension work in its 1911 construction program. The company's rail orders for the last three years were: 1910, 200,000 tons; 1909, 135,000 tons, and 1908, 147,000 tons.

In other branches of the trade the closing week of November has been an exceedingly quiet one. New business in tin plate and wire products exceeded that of the preceding month. Some of the independent tin mills are, however, booked to capacity over first half and actual bookings of wire and nails at slightly higher prices during the past ten days show a gain. The steel bar market also made a better showing in November, a number of the western consumers having specified for their full requirements over first quarter.

Furnace interests are showing a disposition to cover for their coke requirements as far ahead as possible. Seveal sliding contracts have been made, one of which calls for 6000 tons a month for the two years beginning Jan. 1. The pig iron market has been extremely quiet.

EAGER TO WORK.

Health Regained by Right Food.

The average healthy man or woman is usually eager to be at some useful task or employment.

But let dyspepsia or indigestion get hold of one, and all endeavor becomes a burden.

"A year ago, after recovering from an operation," writes a Michigan lady, "my stomach and nerves began to give me much trouble.

"At times my appetite was voracious, but when indulged, indigestion followed. Other times I had no appetite whatever. The food I took did not nourish me and I grew weaker than ever.

"I lost interest in everything and wanted to be alone. I had always had good nerves, but now the merest trifle would upset me and bring on a violent headache. Walking across the room was an effort and prescribed exercise was out of the question.

"I had seen Grape-Nuts advertised, but did not believe what I read at the time. At last, when it seemed as if I was literally starving, I began to eat Grape-Nuts.

"I had not been able to work for a year, but now after two months on Grape-Nuts, I am eager to be at work again. My stomach gives me no trouble now, my nerves are steady as ever, and interest in life and ambition have come back with the return to health."

Read "The Road to Wellville," in pkgs. "There's a Reason."

Ever read the above letter? A new one appears from time to time. They are genuine, true, and full of human interest.

ADVERTISED LETTERS

List of letters remaining uncalled for at the Newark, Ohio, postoffice for the week ending, November 28, 1910:

Anderson, Wm.
Armstrong, T. S
Beham, E. C.
Behem, J. L.
Bell, J. Loraine
Beham, E. C.
Billman, Miss Lizzie
Bline, D. J.
Brooks, S. W
Bruce, Geo.
Brown, D. E.
Burton James E
Brelin, Moody
Campbell, Miss Flora M
Caine, W C
Carshon, C. E
Cass, R. F
Corkle, Mrs M.
Cramer, John
Covert, J W.
Cullison, J. L.
Davis, Eli W.
David, J. C
Decker, Wm L.
Dickinson, R. D
Drum, Alva
Dustheimer, I. C.
Dustheimer, W E
Dye, Wilber
Ellis, Mrs. Clara
Edwards, Mr. Earl
Evans, Miss S A N.
Furley, Mr. Abe
Fitzgerald, Mr. E. J
Fletcher, Philip (2)
Foster, Michael J
Forgrave, Chas
George, C. W.
Gerry, Mr. John
Good, Mr. M E
Gordon, W. H
Goldman, Mr. I.
Grubang, Ervin
Hartsock, Chas.
Handley, Mr E J
Hammond, Miss Alma
Hartman, Mrs. Fannie
Henderlick, Miss Della
Hutchison, W. C.
Iles, E. G.
Jellison, J. O.
Jones, Mr. Any
Jones, Mr. Clarence
King, Mr. M. M.
Lamp, W. H.
Lindsay, Homer
Long, John J.
Mourer, John
Martin, W. L.
Martin, Lizzie
Montgomery, Miss Anna
Miley, I. J.
Moran, Geo.
Melick, Mrs. Hannah
McIntosh, Mr. James
McKay, Chas. H.
Miller, Sam B.
Millet, H. H
Nickison, F. B.
Day, C. P.
Parson, Edmund O.
Ochier, Mrs. F. H.
The Ohio Novelty Co.
Phillips, Mr. Jonathan
Ponnart, Mr. L. F.
Ross, Miss Edith
Protzman, Mrs. Hannah
Riley, Mrs. Charley
Robinson, Mr. Arthur
Rosebrough, Wm.
Smith, Bernice
Smith, Alonzo
Spice, Charley
Spear, W. E.
Stimson, Mrs. William
Timmons, Marvin E.
Trace, W. L.
Thatcher, Mr. Bob
Ulery, L. R.
Varner, John
Voorhees, S. H
Weissner, John
Whittlesey, H. D.
Williams, W. E.
Willis, Wm. H.
Wolfe, J. W.
Young, Mr. James
Young, Mr. Bradford.

G. D. HEISEY, P M

THOROUGH JURY INVESTIGATION

Lima, Dec. 1.—The seconds in the fatal boxing match here Monday night were today bound over to the grand jury. This means a jury investigation with the possibility of indictment for every one who even saw the fight.

LICKING.

The meeting at Lakeside closed last Friday night.

The little son of William Smith, near this place, is a victim of measles.

Mr. and Mrs. Wm. Lawyer and Mr. and Mrs. Clarence Lawyer attended the funeral of Mr. Harvey T. Lawyer in Granville last Saturday.

Miss Getta Buckland of Hebron spent a few days last week at the home of her sister, Mrs. Clarence Lawyer.

Mr. and Mrs. Richard Buckland entertained with a Thanksgiving dinner last week. Those present were the sisters and mother of the former.

Mrs. John Coleman of Stockport O., and Mrs. T. M. Williams of near Union, spent last Tuesday at the J. R. Black home.

Miss Elizabeth May of Virginia, is visiting at the home of Mr. Frank Cross, at Taylor's Bridge.

Mr. J. E. Ruffner has been on the sick list again.

The Woman's Circle of this place will meet with Mrs. Mabel Rees the second Thursday of December. The object of this meeting is to prepare a Christmas barrel to be sent to Martin's Ferry to the family of a Hungarian missionary. Those having anything in the way of clothing for children or mother will please see that it is put in the barrel on that date. The cause is a worthy one and should be well patronized.

Mr. and Mrs. L. D. Bounds and family ate Thanksgiving dinner at the home of the latter's brother, Mr. T. O. Slocumb.

Word has been received here of the serious illness of Mrs. Will Hand formerly of this place, now of Columbus.

Mrs. Frank Cross and Miss Ida Phillips entertained the following at dinner Thanksgiving: Mrs. Eugene Blade, Mrs. Fred Storler and little daughter Lucille, Miss Elizabeth May and Misses Viva and Maud Orr.

Mrs. R. L. Black and little son Lawrence left last Wednesday for Newcomerstown to spend a couple of weeks at the home of her parents, Mr. and Mrs. A. K. McCall.

CARD OF THANKS.

We wish to express our thanks to the many friends and neighbors for the kindness shown us during the sickness and death of our dear husband and father, Julius Wintermantel, and for the beautiful floral offerings given by the M. W. of A., Roland K. of P. No. 305, I. A. of M., L. O. T. M., U. R. K. of P., Licking Co. No. 121, B. & O. carpenters and friends and neighbors. Wife and Children.

I have used Dr. Hale's Household Ointment for fifteen years and think it the best known remedy for burns, sores, colds, etc. It is truly a Household Remedy. Mrs. J. Hayes, Olean, N. Y. At drug stores 25c. & 50c., or from Kenyon & Thomas Co., Adams, N. Y. At City Drug Store. (6)

FIRE SALE TOMORROW AT STEPHAN'S. 27tf

It may also be true that rolling moss gathers no rocks.

CARROLL'S VICTORIA

Comforts that are better and prettier than the ordinary; but cost no more.

St. Mary's Wool Blankets

The soft downy kind you have longed for, and

Munsing

The Serviceable, Satisfactory, Popular Priced Underwear. Large assortment to select from.

JOHN J. CARROLL

PIANO CONTEST CLOSES SATURDAY, DEC. 3.

Ed. Doe. Powers-Miller Co., Cliff L. Sturgeon.

The Arcade Market

Grand Opportunity to Save Your Dollars by Attending

T. L. Davies Big Room Making Sale

The public appreciate the values we are offering during this Sale, judging by the crowd of customers that throng our store daily.

Extraordinary Bargains For Friday Selling

$3.00 Infant's Red Corduroy Velvet Coats, sizes 4 to 6 years, for **$1.49**

A lot of $25.00 Ladies' Tailored Suits for **$12.50**

$12.50 Ladies, Cravenette Raincoats for .. **$5.00**

$10.50 Ladies' Fine Kersey Semi-fitting Black Coats with military collar, for **$6.98**

A lot of $10.00 Ladies' Tailor Dresses, made in Black, Navy, Blue, Wisteria, Reseda and Green, Panama Cloth, handsomely trimmed with Persian bands, in all sizes, for **$6.48**

$2.00 Black Coney Fur Searfs, for **$1.49**

$2.00 Black Coney Fur Muffs, for **$1.49**

50c Ladies' Heavy Fleece Lined Union Suits, for ..... **39c suit**

$3.00 Ladies' Fine Sweaters for **$2.49**

12½c Outing Flannels for ..... **9½c yard**

25c All Wool Fancy Waistings for .. **17½c yard**

All of our 35c and 39c Dress Goods for **25c yard**

THIS SALE CHALLENGES YOUR PURSE WITH A PRODIGALITY OF BARGAINS.

One Price—Strictly Cash. All Goods Marked in Plain Figures

T. L. Davies

he Up-to-Date Dry Goods Store and Ladies' and Children's Ready-to-Wear Garments.

13 SOUTH THIRD STREET, NEWARK, OHIO

Afraid of Gh-ate

Many people are afrai COMPANY
are afraid of germs.
the germ is a fa- ...ON, Editor.
to a size equa ...AER, Manager.
terrible ...
can't be ...

...of Subscription:
... 2 cts
... by carrier, per week..10 cts

If Paid in Advance:
...ered by carrier—one month $ .40
...ered by carrier—six months 2.25
...ered by carrier—one year.. 4.50
All subscribers who arrange to pay at the office are subject to a call from the collector if payment is not made when due.

Terms by Mail:
(Strictly in Advance)
One month ....$ .25
Three months .... .65
Six months 1.25
One year 2.50
All subscriptions discontinued at end of time for which they are paid unless renewed before expiration.

Entered as second class matter March 26, 1882, at the postoffice at Newark, Ohio, under Act of March 6, 1879.

ADVOCATE PHONES.
Independent Branch Exchange.
Editorial Department 59
Business Office 61
When one number is busy call on other

Bell.
Editorial Department 59
Business Office 59

MEMBER SELECT LIST OF OHIO DAILY NEWSPAPERS.
Advocate's New York Office—116 Nassau street. Robert Tomes, Eastern Representative.
Advocate's Chicago Office, 116 Dearborn St. Allen & Ward, Western Representatives.

Dec. 1 In American History.

1797—Oliver Wolcott, "signer" for Connecticut, died; born 1726.

1841—Colossal statue of George Washington placed in the national capitol.

1908—The battleship fleet sailed from Manila homeward bound from its world cruise.

1909—The United States severed diplomatic relations with Nicaragua.

ASTRONOMICAL EVENTS.

(From noon today to noon tomorrow.) Sun sets 4:30, rises 7:02; moon sets 4:07 p. m.; 4:02 p. m., eastern time, new moon in constellation Scorpio. Two new moons this December; 7:39 p. m., moon in conjunction with Venus. Constellations visible 8:30 p. m. during December: Overhead, Perseus, Andromeda; north, Ursa Minor and Major, Draco, Cassiopeia: northeast, Auriga, Lynx; east, Gemini, Canis Minor, Taurus, Orion; southeast, Lepus; south, Aries, Pisces, Cetus, Fluvius Eridanus; southwest, Sculptor, Phoenix, Aquarius; west, Pegasus, Delphinus; northwest, Cepheus, Cygnus, Lyra. First magnitude stars visible, same hour, with rank of each: East, Pollux, 17; Procyon, 9; Aldebaran, 14; Betelgeuse, 11; Rigel, 7; northeast, Capella, 4; northwest, Deneb, 20; Vega, 6. Planets during December: Mercury evening star, visible low in west early evenings after 17th; Venus, in Sagittarius, sets shortly after sun; Mars, in Libra, rises about 5:15 a. m.; Jupiter, in Libra, rises about 3:30 a. m.; Saturn, in Pisces, sets about 2:45 a. m.; Uranus, in Sagittarius, sets, and Neptune, in Gemini, rises, about 6 p. m. Today in England day breaks 5:41 a. m., length of day being 8 hours 10 minutes. Sun in constellation Scorpio till 18th, then Sagittarius. Geminid meteors in east first half of month.

MEETING OF THE LICKING COUNTY DEMOCRATIC CLUB

The Licking County Democratic club will meet Friday night in the regular monthly meeting. The question of attending the inauguration of Governor Harmon will be taken up. All members are requested to be present.

If the Pacific Congress represents the sentiment of 16 States west of the Rocky Mountains people in the Golden West are afraid to go to bed lest they should be seized by the Japanese before morning. This congress wants a large permanent battleship fleet in the Pacific and it won't feel safe without an addition of about 50 per cent. to the army. The apprehensions of a sudden attack by sea are absurd enough, but the fears of an invasion are too silly for discussion. The Pacific Congress had better demand that a bomb-proof cover be erected over the Pacific slope to protect the panic-stricken people from the nitro-glycerine that Japanese air ships might pour down.

Blood Humors

Commonly cause pimples, boils, hives, eczema or salt rheum, or some other form of eruption: but sometimes they exist in the system, indicated by feelings of weakness, languor, loss of appetite, or general debility, without causing any breaking out.

They are expelled and the whole system is renovated, strengthened and toned by

Hood's Sarsaparilla

Get it today in usual liquid form or chocolated tablets called Sarsatabs.

No doubt the new census will raise the ratio of population for Congressmen. It is a problem that has not been easy to settle the last two decades for the reason that the increasing the number of Congessmen has made the House too large. Necessarily the reapportionment had to be a compromise, some additions were made to the membership and some increases in the ratio of population. Such a compromise will have to be made this time and it may be more difficult than on any former occasion

Dr. Cook's confession that he did not see the North Pole is certainly peculiar. Really, when the Doctor's language is sifted, he simply states that he does not know whether he reached the pole or not. Yet he confesses he lied when he claimed that he did reach the pole. All this discussion and doubt, however, settles it in the civilized mind that the pole is of little value whether discovered or not.

An apparent mistake of Speaker Cannon and other reactionaries is in assuming that the Senate will prove as impervious as themselves in the persuasive influence of the late election in delivering the country's decree that the Payne-Aldrich tariff must and shall be reduced. Besides the Progressives, there are doubtless several Regular Republican Senators who will be found ready to render homage to the nation's will. When it comes to the tariff in the next Congress the reactionary opponents of its reduction in the Senate will probably be found in a pitiful minority.

Guilt is personal, said Judson Harmon in the suit that caught Paul Morton while he was in Roosevelt's cabinet. Judge Speer of the United States Circuit court, in charging a Georgia jury, declared the time had come to quit attempting to punish transportation companies for criminal offenses by fines paid out of their treasuries. Officials who break the law should be jailed, when convicted. Then all such law violations will cease all of which gives emphasis in the issue in which Teddy R. lost out.

Wants To Help Some One.

For thirty years J. F. Boyer of Fertile, Mo., needed help and couldn't find it. That's why he wants to help some one now. Suffering so long himself he feels for all distress from Backache, Nervousness, Loss of Appetite, Lassitude and Kidney disorders. He shows that Electric Bitters work wonders for such troubles. "Five bottles," he writes, "wholly cured me and now I am well and hearty." It's also positively guaranteed for Liver Trouble, Dyspepsia, Blood Disorders, Female Complaints and Malaria. Try them. 50c. at F. D. Hall's.

ABE MARTIN.

Abe Martin says: Next t' th' American people ther haint nothin' as fickle as a pop'lar girl. I'd rather belong t' th' Ananias club than be in a class with Dr. Cook an' Crazy Snake.

FIRE SALE TOMORROW AT STEPHAN'S. 27tf

CENTERBURG.

Mrs. Anna Armstrong of Mt. Vernon spent Thanksgiving with her sister, Mrs. Ethel Garit.

Mr. and Mrs. Frank Updike and granddaughter, Helen, spent Thursday with their son, Elmo, and family of Centerburg.

Mr. Ray Butler and Miss Lena Ryan of ... spent Thanksgiving with the latter's parents, Mr. and Mrs. J. C. Ryan.

Mr. Carl Jackson is much improved from typhoid fever.

Mr. Reuben Perry, who is staying this winter with Mr. Ezra Roberts, spent Sunday with his parents.

Little Frances Garit, who has been attending school at the Updike school house is now going to Centerburg to school.

Miss Laura Updike of Mt. Liberty spent Sunday with her brother, Frank and family.

Mr. Jacob C. Ryan and daughter, Lillian, spent Sunday with Mr. and Mrs. Wm. Frey, near Hunts Station.

PARCELS POST LAW IS LIKELY

Chairman Weeks Favors Doing Something This Year.

THIS LOOKS LIKE BUSINESS

Desertions From the Army Continue While Thousands Buy Their Way Out—Center of Population Not Likely to Change Much by Census. Tawney and Taft Disagree.

By ARTHUR W. DUNN.

Washington, Dec. 1.—(Special.)—Chairman Weeks of the house committee on postoffices is in favor of doing something for a parcels post during the coming session. That means business.

"Parcels post in some form is surely coming," he said, "and it is my hope to have a beginning made this session, probably an experimental service on a number of rural routes. I am in favor of reducing the rate to 1½ cents per pound and increasing the size of the packages that may be handled. I am inclined to think something of the kind will be put through this winter. In that case there will not be much time for other postal legislation."

Weeks would like to take up the postal reorganization bill at this session, but thinks the time is too short to consider such an important measure.

If the parcels post should have a beginning under the direction of Weeks it would prove that things are not always what they seem. It was asserted when Weeks was appointed chairman of the postoffice committee that his selection was for the purpose of preventing postal savings bank and parcels post legislation. The postal savings bank is here, and Weeks indicates that the parcels post is near.

Desertions From the Army.

There never will be a time in years of peace when desertions from the army will not be quite prevalent. Just now men are buying their way out, about 3,000 having taken advantage of the opportunity to do so last year. Men will desert from the army or get out in some way as long as they are compelled to be the servants and menials of officers.

You can't make American men, especially men who enlist for military service, humiliate themselves to the extent of becoming lackeys for anybody. If the enlisted men are made to perform other than military duty, such as gardening, care of a stable and similar work around officers' quarters, it may be expected that they will desert at the first opportunity.

Center of Population.

When the count of the people began this year the general impression was that the center of population, which has been traveling westward steadily, would take quite a jump not only west, but south.

Director Durand expresses the opinion that the center of population will move very little if at all this year because of the growth of eastern cities and more particularly the great increase of the state of New York. The Pacific coast, Texas and Oklahoma are western regions showing a large increase in population, but other sections have also increased, which makes it improbable that the center of population has moved to any extent.

After the last census it was located in the western part of Indiana.

Taft and Tawney Differ.

Congressman Tawney sacrificed his seat in congress because he differed with President Roosevelt. Now he is likely to sacrifice his chances of a good federal appointment because he differs with President Taft about fortifying the Panama canal. Taft wants it fortified; Tawney says it is unnecessary.

"It will cost $20,000,000 to fortify the canal," remarked a man at the capitol. "If Tawney can convince members of congress that it will mean taking that much from public buildings and rivers and harbors he can win."

At the same time it is a good guess that the president will have his way and provision will be made for canal fortifications.

The Yearly War Scare.

As usual when congress is about to assemble and appropriations are due the scare about the insufficiency of the army is brought out and paraded.

General Wood started it with a blast which showed the alarm of the chief of staff and all the men in the war department. Chairman Hull of the house committee on military affairs followed with an indorsement of Wood's position, which means that so far as he can do anything the committee on military affairs will not consent to any reduction of the army.

We always have a war scare about this time for the purpose of insuring liberal army and navy appropriations.

Financial Legislation Goes Over.

"It will be impossible for the monetary commission to make a report at the short session of congress," said Senator Burrows, one of its members. "We have collected a vast amount of information, but have not yet digested it. Besides, we must visit many cities throughout the country and see what the business men and bankers want. The people of the country are interested in this matter, and they must be consulted."

All of which means that financial legislation is in the dim and distant future.

POLITICIANS

HAVE BEGUN TO GATHER IN COLUMBUS WITH APPROACH OF INAUGURAL.

Governor Harmon, With Assistance of Legislature, Will Put State Departments on Business Basis.

Columbus, Dec. 1.—With the near approach of the inauguration of Governor Harmon, and the session of the general assembly, politicians are beginning to gather in Columbus, discussing matters of importance to the people of Ohio. Newly elected members have visited the city with considerable frequency during the past week, and they all manage to stop at the office of Governor Judson Harmon and have a talk with him regarding what bills he will ask passed. The governor in spite of his ardous duties is finding time to meet all these representatives, and not only giving his ideas of what bills should be passed, but is getting the ideas individually of the Democratic members of what they think should be done this winter.

The bill for a central board, to manage the different state institutions, will probably be introduced early in the session. This bill was introduced last winter, but fell by the wayside with the Republican managers in control of the situation. Governor Harmon sees a great saving to the state in such a bill, and will again renew his request for its passage, and having a safe majority in both branches of the members of his own party, hopes for its passage without further trouble.

The Governor is going to put the state departments on a paying and business basis, just as quickly as possible, and this will be his first effort in that direction.

He has also instructed Adj. Gen. Weybrecht that no state troops are to be here during the inauguration, holding that to be an unnecessary expense. The show of brilliancy that predominated two years ago at a cost of nearly $10,000 will not be repeated this winter, although the chamber of commerce will do all in their power to make the inauguration a successful one.

The race for United States Senator is growing in interest with the opening of headquarters of two candidates, Messrs. Pomerene and Hanley, but there is not the interest manifested about these places that usually exists at this stage of the political game.

A caucus to determine the appointment of the house and senate employes will be held on the night of December 22, when all of the Democratic members of the two branches are expected to be present. Heretofore the caucus of the Democrats has been more of a joke than anything else, but this year the condition is reversed, and the Republicans will play the game so long played by the Democrats.

Governor Harmon has already begun work on his annual message which will be one of the most important documents in many years.

WYOMING VALLEY

A birthday party was given for Mr. David P. Hall, Sunday, it being his 77th birthday anniversary. Some very fine presents were given, among them being a gold watch presented by his son and daughter, Mr. Joe Hall and Miss Rose Terman. Dinner was served to the following: Mr. and Mrs. W. H. Wilkins of Newark, Mr. and Mrs. Philip Coffman, W. M. Hall and Alva Hall of Homer, Mr. and Mrs. Joe Hall and children, Mr. Jonas Roe, Mr. Harry Smith of Mt. Vernon, and Miss Rose Terman.

Mr. and Mrs. Ed Williams and children of Madison township and Mr. and Mrs. Walter Bailey spent Thursday with Mr. and Mrs. C. G. Walker.

Mr. and Mrs. E. W. Hissong spent part of last week with Mr. and Mrs. Ed Davis of Martinsburg.

Mrs. Will Wilson of Newark spent last week with Mrs. Mary Weiss, her sister.

Mrs. David Albaugh died at her home at 7:10 o'clock Monday night. Arrangements for the funeral have not yet been made.

Mrs. J. W. Fisher and children spent Saturday and Sunday with her brother, Mr. E. W. Hissong and family.

Does a pretty woman consider it a glaring fault in man who hrares at her?

THIS IS CERTAIN.

The Proof That Newark Readers Cannot Deny.

What could furnish stronger evidence of the efficiency of any remedy than the test of time? Thousands of people testify that Doan's Kidney Pills cure permanently.

Home endorsement should prove undoubtedly the merit of this remedy. Years ago your friends and neighbors testified to the relief they had derived from the use of Doan's Kidney Pills. They now confirm their testimonial. They say time has completed the test.

C. W. Manville, 32 Locust street, Newark, O., says: "My former public statements regarding Doan's Kidney Pills still holds good. Three years ago I suffered from pains and lameness through the small of my back and was caused annoyance by a kidney weakness. Doan's Kidney Pills proved their superior curative powers by restoring me to good health and correcting every symptom of kidney complaint, after other remedies had failed. My cure has been a permanent one."

For sale by all dealers. Price 50 cents. Foster-Milburn Co., Buffalo, New York, sole agents for the United States.

Remember the name — Doan's — and take no other. 21

MERIDITH BROS'.

Clean-Up Sale of

Clothing, Furnishings and Shoes

Still continues to be the center of attraction for Newark shoppers and the immense stock which we have been offering at heretofore unheard of prices is fast being depleted. Better come now and lay in your supply of **Winter Clothing, Underwear and Shoes.** By the way, talking of Shoes reminds us that we have a number of extraordinary bargains which we are going to offer for the next few days, for they wont last any longer than two or three days at the prices we are selling them.

We just want to remark that we have records of many sales of the shoes we mention below, running from one year to eighteen months ago, where the customers are still wearing them and you are at liberty to look over this record at any time.

GENUINE BARGAINS IN SHOES

MENZ EASE HIGH CUT $7.00 GRADE— Sale Price $6.00	AMERICAN BOY HIGH CUT $3.00 GRADE— Sale Price $2.75
MENZ EASE HIGH CUT $5.50 GRADE— Sale Price $4.75	AMERICAN BOY HIGH CUT $2.75 GRADE— Sale Price $2.50
MENZ EASE HIGH CUT $3.50 GRADE— Sale Price $3.00	AMERICAN BOY HIGH CUT $2.50 GRADE— Sale Price $2.25
MENZ EASE HIGH CUT $4.50 GRADE— Sale Price $3.75	AMERICAN BOY HIGH CUT $2.25 GRADE— Sale Price $2.00
MENZ EASE HIGH CUT $5.00 GRADE— Sale Price $4.25	

12 PAIRS MEN'S WORK SHOES FOR	$1.95
24 PAIRS BOYS' $1.50 DRESS SHOES FOR	75c
24 PAIRS BOYS' $2.50 SCHOOL SHOES FOR	$1.55
24 PAIRS MEN'S PATENT LEATHER SHOES, THE $3.00 GRADE, FOR ONLY	$1.95

CAN YOU BEAT THESE?

All the above we are offering during this sale are from our regular stock and are the best wearing goods we carry.. There are real values and you can't purchase any better shoes at double the price we ask.

MERIDITH BROS.

HEAD-TO-FOOT CLOTHIERS

Hudson Avenue **THe Arcade**

APPLETON

Mr. Allen Hatch planned a complete surprise on his parents, Mr. and Mrs. Deritus Hatch, Thanksgiving, it being in honor of their 28th wedding anniversary, which occurred on the day previous. When the guests began to assemble, the groom was in the field picking up corn, while the bride was busily engaged with the household affairs. They soon took in the situation and threw open their doors and gave all a hearty welcome. At the noon hour the guests were invited to the dining room, where the tables groaned beneath the weight of the many good things prepared by the ladies for the occasion. When all were seated Mr. Joshua Fry of Utica, father of the bride, was called upon to return thanks to the Father of all mercies for His blessing on the occasion. The day was spent in a social way, interspersed with music, both vocal and instrumental. At a late hour all departed wishing the bride and groom many more returns of the day. Those present were as follows: Mr. Joshua Fry, Mr. and Mrs. J. D. Fry, Dalphi and Dewey, Mr. and Mrs. L. M. Shipley, Clara, Lois and James E., Mr. and Mrs. J. D. Tewel and daughter Ruth, Mr. and Mrs. G. A. Shipley, Mr. and Mrs. J. R. Watson, Mr. and Mrs. C. R. Bell, Pansy and Walter; Enos, Mary, Alice and Fred Peters, Mr. and Mrs. A. A. Fry and Verie; Mr. and Mrs. Earl Harris, Mr. and Mrs. C. D. Belt, Mr. and Mrs. C. E. Dixon, Misses Maud Vanfossen and Mary Kattle, Mrs. Lida Davis and Olive; Mr. and Mrs. J. B. Liming, Mrs. Susan Shipley, Miss Almina Hatch, Miss Lucile Priest of Johnstown, Mr. and Mrs. Warren Wagner, Josie and Bernice; Mr. and Mrs. Howard Baker, Mr. Rolla C. Baker of Vanatta, Mr. and Mrs. W. M. Shipley, Mrs. Lide Decrow and the family consisting of Mr. and Mrs. D. Hatch, Allen, Esther, Lee and Helen.

Mr. and Mrs. J. H. Roe of Newark visited Mr. and Mrs. J. P. Decrow and other friends from Saturday to Thursday.

Mr. Rolla C. Baker of Vanatta visited his brother, Howard and wife, Thanksgiving. Mr. Baker is a teacher in the Chatham schools.

Mr. and Mrs. D. M. Fiddler and son, Albert, of Utica, Mr. B. J. Shipley and family of Lock visited the latter's brother, L. M. Shipley, Sunday.

Mr. and Mrs. Lester Peters, Ila, Pearl and Nina; Mr. and Mrs. H. L. Peters and daughter, Leona, Mr. and Mrs. Aubert Peters, Harold and Grant and Grandma Peters spent Thanksgiving with Mr. and Mrs. O. Alspach of Centennial, it being 25 years since they began keeping house.

Mr. and Mrs. J. C. Shipley of Alexandria visited his daughter, Mrs. C. R. Bell and family Saturday night and his parents, Mr. and Mrs. Henry Shipley, Sunday.

Mr. and Mrs. J. B. Cooper of near Croton spent Thanksgiving with Mrs. Hannah Trotter.

Read the "For Sale" ads tonight.

TODAY'S MARKETS

LIVE STOCK.

Chicago.

Chicago, Dec. 1.—Today's cattle: receipts 9,000; market slow and weak. Prime beeves $4 50@7 50; stockers and feeders $3 30@5 75; cows and heifers $2 25@6 30; calves $7 00@9 00.

Hogs: receipts 25,000; market 5 and 10c higher. Light $6 85@7 30; mixed $6 90@7 35; pigs $6 40@7 00.

Sheep and lambs: receipts 20,000; market strong. Native sheep $2 25@4 30; native lambs $4 25@6 70.

Pittsburg.

Pittsburg, Dec. 1.—Today's hogs: market active. Medium $7 70@7 75; heavy Yorkers $7 70@7 75; light Yorkers $7 85@7 90; pigs $7 85@7 90; prime $7 70@7 75.

Cattle: supply light; market steady. Sheep and lambs: receipts light and market lower.

DEAFNESS CANNOT BE CURED

by local applications, as they cannot reach the diseased portion of the ear. There is only one way to cure deafness, and that is by constitutional remedies. Deafness is caused by an inflamed condition of the mucous lining of the Eustachian Tube. When this tube is inflamed you have a rumbling sound or imperfect hearing, and when it is entirely closed, Deafness is the result, and unless the inflammation can be taken out and this tube restored to its normal condition, hearing will be destroyed forever; nine cases out of ten are caused by Catarrh, which is nothing but an inflamed condition of the mucous surfaces.

We will give One Hundred Dollars for any case of Deafness (caused by catarrh) that cannot be cured by Hall's Catarrh Cure. Send for circulars free.

F. J. CHENEY & CO., Toledo, O.

Sold by Druggists, 75c.

Take Hall's Family Pills for constipation.

CENSUS STATISTICS.

Washington, Dec. 1.—The 1910 census of Wisconsin gives its population as 2,075,708, which is an increase of 18.5 per cent, giving one additional congressman. Tennessee has 2,184,789, an increase of 8.1 per cent. No new congressman.

Washington, Dec. 1.—The population of Pennsylvania is 7,665,111, an increase of 21.6 per cent. This will give six new congressmen. West Virginia, 1,221,119, an increase of 27.4 per cent, and one new congressman.

Shake off the grip of your old enemy, Nasal Catarrh, by using Ely's Cream Balm. Then will all the swelling and soreness be driven out of the tender, inflamed membranes. The fits of sneezing will cease, and the discharge, as offensive to others as to yourself, will be stopped when the causes that produce it are removed. Cleanliness, comfort and renewed health by the use of Cream Balm. Sold by all druggists for 50 cents, or mailed by Ely Bros., 56 Warren St., New York.

FIRE SALE TOMORROW AT STEPHAN'S. 27tf

A Piano For Xmas

We are now running a special low price Piano and Organ Sale for the holidays. This sale will close Dec. 31. We have a nice stock to select from and in order to close them out will make some special inducements. **Pianos from $150.00 up. Organs $15.00 up.** We have a second hand Knabe for $150.00. Please call and see us before you buy.

R. I. FRANCIS
Manager
18 CHURCH ST.

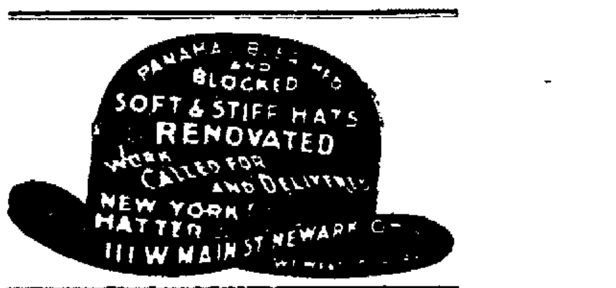

CHICHESTER'S PILLS
THE DIAMOND BRAND.

Ladies! Ask your Druggist for Chi-ches-ter's Diamond Brand Pills in Red and Gold metallic boxes, sealed with Blue Ribbon. Take no other. Buy of your Druggist. Ask for CHI-CHES-TER'S DIAMOND BRAND PILLS, for 25 years known as Best, Safest, Always Reliable
SOLD BY DRUGGISTS EVERYWHERE

PIANO CONTEST CLOSES SATURDAY, DEC. 3.

Ed. Doe. Powers-Miller Co., Cliff L. Sturgeon.

Park National Bank
Newark, Ohio.
Capital $100,000.00
Surplus .... $ 11,000.00
Your Banking Business Solicited.

Up to $22.50 Coats

For $10.00

Tomorrow we offer two hundred Ladies' and Misses' Long Coats, THIS SEASON'S Newest Models, Black and Colors, plain tailored and trimmed. Almost as many styles as there are garments. The regular prices are $18.00, $22.00 and $22.50.

Special For Friday At $10.00

The Powers, Miller Co.
NEWARK'S BIG DEPARTMENT STORE

OHIO BAPTIST ASSEMBLY MAY MEET AT SUMMERLAND BEACH

Directors to Consider Proposition of Vacating Hiawatha Park Where Meetings Have Been Held for Past 16 Years

Enjoyable Musical Entertainment Wednesday Evening at Recital Hall by Messrs. Arnold and Eschmann---News of Granville and Vicinity.

Granville, Dec 1—One of the most important meetings of the directors of the Ohio Baptist Assembly that has been held for some time, was that held Wednesday in the office of the secretary of the association, Rev. C. J. Rose, in this place.

The directors of the Assembly are Rev. F. Brenninstool of Mt. Vernon, Mr. Stanton Caldwell and H. G. Baldwin of Cleveland, M. B. Hastings of Akron, Rev. C. J. Rose, E. E. Hopkins and Rev. W. A. Holmes of Granville, Dr. E. W. Hunt, president of Denison university, Granville, Rev A. S. Carman of Marietta and J. G. Lamson of Toledo.

The principal matter coming before the directors at this meeting was that of changing the location of the place holding the meetings of the State Assembly. For the past fifteen or sixteen years the meetings have been held at Lake Hiawatha Park, Mt. Vernon, and the advisability of making a change has long been considered.

At a meeting of the directors held Wednesday a communication from the secretary of the Summerland Beach company was read. The communication was in the nature of a proposition to the assembly to hold the meetings at the Summerland Beach, which during the past few years has achieved a wide reputation for its chautauquas and other meetings of like nature. So favorable were the directors of the assembly impressed with the proposition that they at once dropped everything else and went over to the Beach. They were met at the station in Millersport by one of the representatives of the company, and shown over the grounds and buildings and treated with every courtesy.

The directors were very favorably impressed and a committee, consisting of Rev. C. J. Rose, Rev. W. A. Holmes and E. E. Hopkins was appointed to arrange details, and if a satisfactory arrangement can be made the probability is tht the next meeting of the Ohio Baptist Assembly will be held at Summerland Beach. Another meeting of the directors will be held on Wednesday of next week.

One of the most thoroughly enjoyable musical entertainments given in Granville this winter was the two piano recitals given Wednesday night in Recital hall by Mr. Leland Ashure Arnold and Mr. Karl Henry Eschmann. There was a good attendance of the music loving people of Granville, and the recital was greatly enjoyed.

Mrs. Mary Bond is visiting her sister, Mrs. Hunt, wife of Dr. E. W. Hunt, president of Denison University.

Mr. and Mrs. G. D. Burner of Tuscaloosa, Iowa, who have been visiting relatives and friends in Granville and vicinity for the past several weeks, left Wednesday for Pittsburg, where they will make a short visit with their daughter, Mrs. C. M. Wilson, before returning home.

Mr. and Mrs. E. O. Arnold of Mt. Vernon were in Granville Wednesday evening in attendance at the concert in which their son, Leland Arnold, took part.

Mrs Jasper Jones and children, Juanita and Sidney, spent a few days with relatives in Alexandria.

Mrs. Ira Boyd of Alexandria spent Saturday with relatives in Granville.

Mr. Robert Frederick of Columbus spent Thanksgiving vacation with his father and grandparents here.

It is not too early to urge Granville people, whenever possible, to do their Christmas shopping early. There are many people who are unable to do their shopping until the last two weeks of the Christmas season, but those who can do their gift buying early should by all means do so. They will by so doing help themselves and help others. The stores in Granville and Newark are already filled with a fine line of holiday goods.

Can anybody figure why the average boy had rather assemble with his chums on a street corner than anywhere else on the street?

Mr. Raymond Evans of Cleveland, has been visiting his parents Mr. and Mrs. C. B. Evans.

The best good fellows at Christmas time will be those who make others happy, especially the little ones who will be without a visit from Santa Claus, unless some charitable heart plays the role of the dear old man who has brought so much happiness into the world.

Miss Ella Carter of Sandusky has returned home after a short visit with her friend, Miss Alice Williams, who is attending school here.

Mr. and Mrs. James Shaw and four children of Zanesville have been the guests at the home of Mr. and Mrs. Riley Patterson on Granger street, for a few days.

Miss Della Holton, of Hillsboro, O., who has been visiting Miss Carrie Jacobs for a few days, returned home Wednesday night.

Your correspondent in looking over the village cannot refrain from saying a few words complimentary of the old Buxton House. Recently this popular hostelry, which has a reputation almost national, has had added a number of improvements for the betterment of the service, and is now in better shape than it has ever been before.

Mrs. Emily Hampshire of Newark has been visiting relatives here for a few days.

Mr. and Mrs. F. N. Black of near Bucyrus, who have been here for a few days have returned home. Mr. Black came here for the purpose of looking at several farms, and if satisfied expressed his purpose of removing here and taking up his future residence.

Mrs. Paul Jones of Barrataria, Jefferson Parrish, Louisiana, is visiting her mother, Mrs. Thorne, at her home in Granville.

Mrs. L. H. Denman was returning to her home after doing some shopping and slipping on the icy pavement fell, breaking her right hip. She was taken to her home in a passing buggy and Dr. Follett was called to reduce the fracture.

MOVE OFFICE OF WATER WORKS

The Newark Water company on Thursday took up office quarters in the city building with the municipal plant office. All of the necessary effects of the old company were removed to the city hall office, and the service department assumed charge of the accounts and will take charge of the collections at once.

The Licking County Building and Savings company occupies a portion of the room on North Third street just vacated by the Newark Water company. For the present the company will continue to occupy the entire room. Just what changes may be made in that respect are not yet known.

COLONEL BELL IS DEAD.

Washington, Dec. 1.—Col. James Bell, inspector general of rifle practice for the National Guard of the District of Columbia and at one time one of the best marksmen in the country, died at his home here last night. Exposure at the military rifle contest at Camp Perry three months ago, complicated by intestinal trouble, caused his death. He was 65 years old.

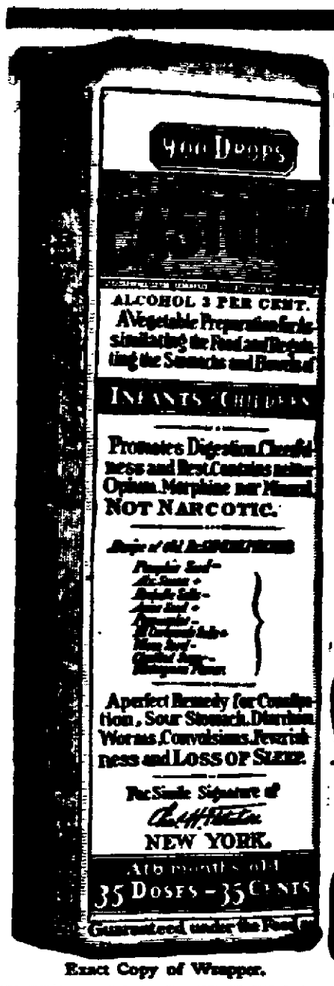

Exact Copy of Wrapper.

CASTORIA
For Infants and Children.
The Kind You Have Always Bought
Bears the Signature of Chas. H. Fletcher
In Use For Over Thirty Years
CASTORIA
THE CENTAUR COMPANY, NEW YORK CITY.

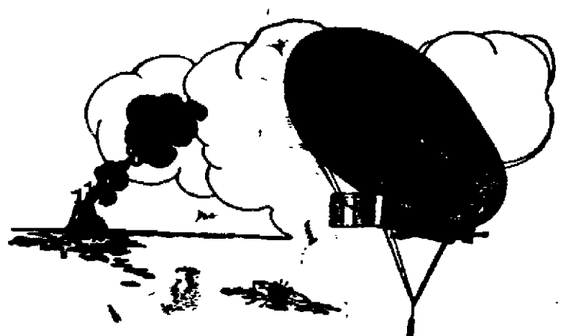

1000 Miles Over the Sea In an Airship

WALTER WELLMAN, eminent journalist and explorer, in his very interesting account of the attempt to cross the Atlantic Ocean in the Airship "AMERICA," which appears exclusively in HAMPTON'S MAGAZINE for December, points out that the ultimate object of this most daring of ventures of all modern times is to make war impossible.

In this clear, concise and thrilling story Wellman shows that a fleet of motor balloons equipped with high explosives will be so terrible that there will be no more strife. His voyage marks a distinct epoch in the development of aviation, and Wellman's own story of the voyage is well worth a most careful reading by every American citizen. In

HAMPTON'S
15c For December 15c
On Sale at All News-stands

Biliousness

"I have used your valuable Cascarets and I find them perfect. Couldn't do without them. I have used them for some time for indigestion and biliousness and am now completely cured. Recommend them to everyone. Once tried, you will never be without them in the family."—Edward A. Marx, Albany, N.Y.

Pleasant, Palatable, Potent, Taste Good. Do Good. Never Sicken, Weaken or Gripe. 10c, 25c, 50c. Never sold in bulk. The genuine tablet stamped C C C. Guaranteed to cure or your money back. 29

TO-NIGHT Cascarets
THEY WORK WHILE YOU SLEEP
10c. 25c. 50c. All Druggists

CLOSED Health Dilating Syringe FOR WOMEN OPEN
No other method thoroughly cleanses. Physicians endorse this new dilating principle. Dilators made of German silver, cannot corrode or break. Each Health Syringe is fitted for connection with douche bag allowing constant flow. Ask your druggist for The Health or send stamp for Free illustrated book. Correspondence confidential—plain sealed letters.
THE HEALTH CO., 90 West Street, New York
For sale by R. W. Smith, S. E. Cor. Square, Newark, Ohio.

Cold Weather Will Soon Be With Us Again

If you are thinking of putting in a warm air furnace or having your old one cleaned or repaired, call Phone 133.

We handle both coal and gas furnaces. Let us put yours in working order for the winter.

J. D. KEELEY
Successor to
Bailey & Keeley
103 WEST MAIN.

HOTEL ST. DENIS
BROADWAY and 11th STREET
NEW YORK CITY.
Within Easy Access of Every Point of Interest. Half Block from Wanamaker's. 3 minutes' walk of Shopping District. NOTED FOR Excellence of Cuisine, Comfortable Appointments, Courteous Service and Homelike Surroundings.
ROOMS $1.00 PER DAY AND UP
Very Commodious Sample Rooms at Reasonable Rates.
EUROPEAN PLAN.
Table d'Hote Breakfast 50c.
WM. TAYLOR & SON, Inc.

FREDONIA

Mr. and Mrs. Alva Greenwood and daughter, Pansy, and Mrs. Ari[illegible] spent Thanksgiving with Mr. and Mrs. [illegible] Barrick.

Mr. Oscar Brooks spent Tuesday in Granville.

Mr. Wesley Barrick called on his sister, Mrs. Alva Greenwood, Monday.

Mrs. Helen Nadoskay spent Tuesday with friends south of Granville.

Mr. Edward Sincoe spent Monday in Granville.

Mrs. Fred Green and two boys of Columbus visited Mrs. George Ellas and family, Friday and Saturday.

Rev. Mr. Davis is holding meeting at the M. E. church in Fredonia, beginning Monday evening, Nov. 28. Everybody come.

Mr. and Mrs. C. L. Carpenter spent Saturday and Sunday in Newark with their children.

Dr. A. Coburn was called to see Mrs. George Farmer, Sunday evening.

Miss Helen Brizill of Mt. Vernon visited with Nelson Carpenter and parents last week.

The Misses Gurney of Alexandria visited friends here last week.

Mrs. M. E. Glynn was in Fredonia, Monday.

Mr. and Mrs. O. D. Cramer spent three days near Johnstown with friends and expect to move this week near Appleton on L. Hess's farm.

Mrs. John Chilcott is not so well at this writing.

Mr. and Mrs. L. D. Cramer spent Sunday with Mr and Mrs. Clem Bowers.

Mrs. Tom Jones of Newark is spending the time with her sister, Mrs John Chilcott, who is very ill.

Mr. Elmer Davis spent Sunday evening in Johnstown.

Mr. Fred Bowers and Mr. Paul Carpenter spent Sunday evening in Alexandria.

Mrs. Eva Price and Mrs. David Jones called on Mrs. John Chilcott, Monday.

Mr Frank Chilcott was called home on account of the illness of his grandmother, Mrs. Chilcott.

Ends Winter's Troubles.

To many, winter is a season of trouble. The frost bitten toes and fingers, chapped hands and lips, chilblains, cold sores, red and rough skins, prove this. But such troubles fly before Bucklen's Arnica Salve. A trial convinces. Greatest healer of Burns, Boils, Piles, Cuts, Sores, Eczema and Sprains. Only 25c at F. D. Hall's.

WELSH HILLS

The concert given by the members of the Welsh Hills band on Wednesday evening, at the Welsh Hills church, was a success.

Messrs Frisbee and Dan Keller returned home Monday from a two weeks' trip in Virginia.

Mrs. Esther Williams has gone to Granville to spent the winter at the home of her daughter, Mrs. Charles Thornton.

Mrs. Wm Harkinson and family spent Thanksgiving day at the home of her daugater, Mrs. Sam Sipes of Alexandria.

Mr. Samuel Phillips, who recently underwent an operation at the City hospital in Newark, was taken Saturday to the home of his daughter, Mrs. Gilbert Barger on Tenth street.

Mrs. Edna Foster returned to her home in Hebron, Friday, after a few days' visit with her sister, Mrs H. J. Williams

Miss Leona Griffith returned to her school Monday, after spending her Thanksgiving vacation at the home of her parents, Mr. and Mrs. E. Griffith.

A number from this place attended the funeral of Harvey Lawyer of Granville, Saturday.

Little Ruth and Martin Barber of Newark are visiting relatives here.

Mr. and Mrs. Austin Fix moved from the Carey Evans farm last Tuesday to a farm on the Mt. Vernon road, near Newark.

Mr. and Mrs. H. B. King entertained a number of young people on Saturday evening in honor of their son, John, who is home for a few days from Athens where he is attending school.

Miss Mildred Jones spent Thanksgiving day with friends at Alexandria.

A GOOD COMPLEXION ADDS CHARM TO ANY WOMAN.

Seaver's Laxative Tonic Tablets Will Produce Good Complexions.

Among the many charms for which women are especially noted, not one of them is so quickly recognized and admired as a good complexion.

Every woman, regardless of the station she may occupy in society, owes it to herself as well as her associates to properly safeguard the beauties with which nature has endowed her.

The inactivity of the liver and bowels is the direct cause of pimples, sallowness, muddy skin and the many other blemishes common to a poor complexion.

Seaver's Laxative Tonic Tablets are largely composed of dandelion, and any physician will tell you there is nothing better to create a healthy condition of the skin and complexion. A 25-cent package of these tablets contains enough of the remedy for a fair trial and your money will be cheerfully returned by Erman & Son if you are not greatly benefitted by their use.

Do not delay but give Seaver's Laxative Tonic Tablets a fair trial and you will agree that all our claims are absolutely true.

MT. ZION.

Mrs. Cora Burchf and daughter Edna, spent Thursday with Mrs. Harvey Burch.

Messrs. J. P. Harris, Frank Jakes and Wm. Hughes of Newark spent Thursday and Friday with Mr. Clark Schooler and family and enjoyed the time hunting

Miss Fawn Nicholls spent Sunday with relatives near Bladensburg.

Mr and Mrs. John Wolfe entertained on Thanksgiving day, Mr. and Mrs. E. L. Wolfe, Mr. and Mrs. O. G. Taylor, Charles Porterfield and family of Bladensburg and Mr. and Mrs. Virgil Wolfe, Geo. Melick, Jessie Baird and Master Geo. McKee.

Mrs. Mary Wilson of Walnut Ridge spent Monday with Clark Schooler and family.

Clark Schooler and Earl Burch made a business trip to Newark, Tuesday.

Allen Schooler is on the sick list.

IT'S DIFFERENT

NO DUST
SHINE STAYS
USED AND SOLD BY HARDWARE DEALERS
GET A CAN TODAY

ED. DOE SAYS:

NOW THE OVERCOATS MUST GO

Over 500 to Select From

Extra Fine Silk Lined Dress Overcoats, worth $25 to $30, on sale at.....$19.90
Extra Fine Silk Lined Presto Collared Overcoats, worth $25 to $35, on sale at $19.90
The Best Overcoat in Newark for a $10 Bill (250 to select from)
Odds and ends in Overcoats go at.....$5.00 and $7.50 (about 40 or 50 left)
All Boys' and Children's Overcoats at cost and less.
Special prices on Suits and Furnishing Goods.

Give Us a Call, If You Don't See a Big Saving, Don't Buy

ED. DOE No. 7 N. Third St., Newark, O.

Why Cough Ask your doctor about coughs. Ask him if your own is necessary. If not, then why cough? Does he recommend Ayer's Cherry Pectoral? Ask him, and let his answer be final. J. C. Ayer Co., Lowell, Mass.

Daddy's Bedtime Story—A Tale of Monkeyland

The Ship Came Back

"SOME monkeys know a great deal, children," said daddy, "as you will learn by this story. Once upon a time there was an island on which lived hundreds and hundreds of monkeys. They were all very, very happy because there was plenty to eat. They had cocoanut pie for breakfast, cocoanut pie for dinner and cocoanut pie for supper."

"My, but I wish I lived there!" said Jack longingly.

"Yes, I guess you do," laughed daddy, "for if any boy loves cocoanut pie it is you, Jack. Well, these monkeys just ate and had fun all the time. But one day a big ship came to the island, and the sailors captured many of the little animals and carried them far, far away. Those who were left behind were very frightened for a time, and just as they were getting over it back came the ship, and more monkeys were caught or killed. Then they were left again in peace for a time, but finally the vessel came back for a third cargo, and scores more were taken away, never to return to their beautiful island on which they had been so happy. As the ship sailed away this time the monkeys who were left gathered on the beach to talk matters over. Said one, whose name was Chip:

"'Boys, something must be done to stop this. Those cruel fellows first took my brother, who could whistle like a bird, then my sister, who could make such funny faces that she made me laugh all day, and now they have stolen my aunt, the best pie maker on the island. Oh, how I shall miss her!'

"'But what can we do?' asked another

"'I have a plan to fool them,' said Chip. 'Maybe you have all noticed that they take only the fattest monkeys.'

"'Yes, that's very true,' agreed the others.

"'Well,' went on Chip, 'we will all starve ourselves.'

"The others thought this was a splendid idea, and from that moment they ate only enough to keep alive—that is, all but one of the monkeys did. That greedy fellow's name was Bill, and in spite of all they told him he would eat cocoanut pie all day long.

"Well, for the fourth time the big ship came back to the island, but this time when the sailors landed they were very disappointed. Said one:

"'My, but what ails these little cocoanut pie eaters? There is not one of them healthy enough to take away. I guess they must all be dying of some illness, so we had better be off in search of another island. Ah, there is one fine fellow that we'll take with us.'

"So, children, they caught the greedy Bill and sailed away, but never came back, and the clever monkeys lived happily the rest of their lives."

IN PARAGRAPHS

MASONIC CALENDAR.

Acme Lodge, F. & A. M. Thursday, Dec. 1, 7 p. m. M. M. Installation of officers.

Newark Lodge, No. 97, F. and A. M. Friday, Dec. 2. Regular.

Warren Chapter. Stated convocation Monday, Dec. 5, at 7 p. m. Annual election of officers.

Stated Assembly of Bigelow Council, R. & S. M., Dec. 7, at 7 p. m. Annual election of officers.

I. O. O. F. CALENDAR.

Mount Olive Encampment, No. 12, Thursday, Dec. 1. Annual election of officers and Patriarchal degree.

Olive Branch Lodge, No. 34, Tuesday, Dec. 6. Regular meeting and election of officers.

Newark Lodge, No. 623, Monday, Dec. 5. Regular and initiatory degree. Election of officers.

Licking Rebekah Lodge, No. 143, Thursday, Dec. 8. Regular and annual election of officers and exemplification of degree.

Canton Olive, No. 90, P. M. Special Friday, Dec. 2. Class initiation. Visiting cantons from Coshocton, Zanesville and Lancaster will assist.

All meetings are called for 7:30 o'clock p. m.

Notice.

If you want first class guaranteed jewelry, buy at the Arcade Jewelry Store. 30-2

Gleichauf for stoves. 17-tf

Take no chances! Buy a guaranteed stove at Gleichauf's. 17-tf

Triple Effect Heaters — Elliott's. 9-28tf.

Dr. A. V. Davis, Dentist.

Teeth extracted without pain. Office 47-C S. Third street, first floor. 'Phone 389. 19-21tf

20 Per Cent Discount on Single or Double Barreled Shot Guns. Coulter & Flory, 13 West Main St. 1d3

Bracelets.

See our window display. The most complete line in the city, all guaranteed. Arcade Jewelry Store. 30-2

Buy your fall bulbs and cut flowers of Kent Bros., florists and seedsmen. 22-tf

Pawn Sale Notice.

All persons having goods on which time has expired are notified that same will be sold at once unless other arrangements are made. Cole's Loan Office, 34 S. Second St Both phones. 25-6t

Sprained Ankele.

Walter Daugherty, superintendent of the carriers at the postoffice, fell and severaly sprained his ankle. Mr. Daugherty was returning to work on Wednesday evening when he fell. He will be confined to his home for several days.

$20.00 Brass Beds for $14.95 this week at Gleichauf's. 11-29dtf

Money to loan on real estate. The Home Building Association Co., 26 South Third street. 9-26-dwtf

Dance.

The pavilion at Rigel Park open to public Friday night. Prize waltz. 30-3t

A fresh supply of gold fish. Bargains now. The Arcade Florist. 30-dtf

20 Per Cent Discount on Single or Double Barreled Shot Guns. Coulter & Flory, 13 West Main St. 1d3

Furniture Repair Shop.

J. B. Guess has opened a shop at 29 E. Church street, where he is prepared to repair all kinds of antique furniture. 30-2tx

Money to Loan — The Home Building Association Co., 26 South Third street. 9-26-dwtf

Remember.

For quality and style, go to the Arcade Jewelry Store. 30-2

See window display of Brass Beds at Gleichauf's. 11-29dtf

Engraved Cards.

Orders for Engraved Calling Cards should be placed at once if you desire them for Christmas. By placing your order at the Advocate office now, you will not be disappointed in having them delivered promptly. 26d11

Brass Beds for $8.95 at Gleichauf's. 11-29dtf

VACUUM CARPET CLEANER,
We make them.
WARM AIR FURNACES,
We install them.
Ramey Mfg. Co.,
Phone 5192 Red. 42-44 Franklin St.
11-1-t-t-f-tf.

Guns, Ammunition

And all hunters' supplies at Applegate Bros., 17 N. Fourth St. 29-3

Drink Chalybeate Spring Water.

No boiling no typhoid bacillus, no other pathogenic bacteria. Chalybeate Water is pure. Nuf ced. Phone 389. Office 47-C South Third. tf

Money to loan on real estate. Payments "just like rent." The Home Building Association Co., 26 South Third street. 9-26-dwtf

Trains Late Today.

All trains on the steam roads were running away behind their schedule Thursday. B. & O. No. 14 came in two hours late; Panhandle No. 7 was one hour late; Panhandle No. 18 was three hours off the schedule and B. and O. No. 102 was one hour and forty minutes late.

Birth Announcement.

Born, to Mr. and Mrs. Thomas Reddin, Wednesday, a seven-pound daughter.

Back on the Job.

City Auditor Wm. Wulfhoop, who has been indisposed with an attack of the grip for the past two days, is again at his office.

Missionary Meeting.

The December meeting of the C. W. B. M. of the Central Church of Christ will be held Friday afternoon at 2 oclock with Mrs. Rees, 72 Moull street.

Father Dangerously Ill.

Mrs. J. A. Flory has received word from Butler, Mo., that her father, James Smith, is lying dangerously ill at his home there. Mr. Smith was a former well known resident of Newark, but removed to Missouri a number of years ago and has lived there ever since.

Plymouth Church, Saturday, Dec. 3.

Noon lunch, 10:30 to 1: Oyster soup, slaw, bread, butter, coffee, 15c. Sausage, creamed potatoes, slaw, jelly, bread, butter, coffee, 15c. Supper, 4:30 to 7: Roast chicken, dressing, mashed potatoes, gravy, creamed peas, cranberries, celery, bread, coffee, ice cream, cake, 25c. 1d2

Tribe of Ben Hur.

The regular meeting of Omega Court, No. 209, Tribe of Ben Hur, will meet on Friday, Dec. 2, 1910, at 7:30 p. m. Nomination of officers, followed by an address by George H. Hamilton and a musical program. Refreshments will be served. You are cordially requested to be present. By order of the chief. 1t

Heaters, guaranteed not to steam or sweat, at Gleichauf's. 17-tf

Estate Gas Ranges at Elliott's. 9-28tf

Musicians Take Notice.

There will be a union meeting on Sunday at 9 a. m. All members especially those of the executive committee, are requested to be present, as there is business of importance to be transacted. 1d3

Will Talk to Prisoners.

M. R. Scott has received an invitation from Chaplain Richards of the Penitentiary, to deliver an address to the prisoners Sunday. Mr. Scott has accepted the invitation.

First Presbyterian Church Supper.

Saturday, Dec. 3, in dining room of church. Menu: Chicken pie, gravy, mashed potatoes, peas, slaw, cranberries, white bread, coffee, tea, ice cream and cake, 25 cents. 1d2

Board of Trade Meeting.

Remember the annual meeting of the Board of Trade at Plymouth Congregational church tomorrow evening. Dinner will be served at 6 o'clock sharp.

Returns Home.

Mrs. Daniel Altshool, who has been seriously ill in Cincinnati, has sufficiently recovered to be able to travel and she is expected home this evening.

Missionary Meeting.

The Woman's Home and Foreign Missionary Society of the Second Presbyterian church will meet Friday afternoon at 3 o'clock at the home of Mrs. Harriet Smyers, 12 West Locust street.

In Good Condition.

Since the snow and ice have come the city fire horses are being given especial attention, being rough-shod and exercised on the streets regularly, so that they are in excellent condition.

New Uniforms.

Friday all city firemen will appear in bright new uniform caps which have been purchased of Mendelson & Leopold, uniformers, of New York. The new caps are the regulation design used by the firemen of New York City, are heavy enough for winter use, yet comfortable.

MRS. BRADFORD BOLLWINE.

Mrs. Bradford Bollwine of 41 South Second street, who has been seriously ill for some days, died at the City hospital Thursday afternoon at 2:50 o'clock.

It's when times are bad that the watchmaker is busiest.

There are times when you don't have to be an acrobat to take a tumble to yourself.

There are no lack of opportunities to do the things we shouldn't.

Healthy Mothers

The bearing of children is frequently followed by poor health for the mother. This supreme crisis of life finding her physical system unprepared for the demands of nature, leaves her with weakened resistive powers and sometimes chronic ailments. This can be avoided if Mother's Friend is used before the coming of baby, and the healthy woman can remain a healthy mother. It is the only remedy that perfectly and thoroughly prepares the system for healthy motherhood, and brings about a natural and easy consummation of the term. Women who use Mother's Friend are always saved much suffering when the little one arrives, and recover more quickly, and with no ill effects, or chronic troubles. Every expectant mother should safeguard her health by using Mother's Friend, thus preparing her physical condition for the hour of motherhood. This medicine is for sale at drug stores. Write for free book for expectant mothers.

Mother's Friend

BRADFIELD REGULATOR CO., Atlanta, Ga.

Quarter Century Ago

(From Advocate Dec. 1, 1885.)

Mr W. G Taafel was entertained with a surprise party by the St. Paul's Lutheran church, it being his 29th birthday anniversary.

The Congressional committee passed through the city this morning en route from Washington to Indianapolis to attend funeral of Vice President Hendricks.

The postoffice was closed today from 12 o'clock noon till 5 o'clock in honor of Vice President Hendricks.

Mr. Wm. Kemp, engineer at the Newark Steam Laundry, has resumed his duties after a week's illness.

Fifty Years Ago Today. Dec. 1.

Opening of congress awaited with anxiety. A quorum of both houses was on hand in Washington.

Thirtieth anniversary of the uprising in Poland—

When leagued oppression poured to northern wars
Her whiskered pandours and her fierce hussars—

celebrated with enthusiasm in New York.

HOW MUCH IS YOUR STOMACH WORTH?

It's worth almost as much as your life; how much is that worth? Evans' drug store has a remedy that keeps the stomach right and makes it right when it goes wrong.

MI-O-NA is the name of the great stomach remedy and Evans' drug store guarantees it to cure the following stomach ailments and symptoms or money back:

Upset stomach, pain in stomach belching of gas, billousness.

Heartburn, sour stomach, lump o' lead stomach, after dinner distress.

Nervousness and headache caused by stomach derangement.

That all-in feeling in the stomach after a night of sociability

Bad effects of overeating or driving; sea or car sickness.

Vomiting of pregnancy, or any stomach distress.

Remember, money back if it fails at Evans' drug store or leading druggists' everywhere, and the price is only 50 cents a large box.

A FREE PIANO

Who got it, does any one know? Of course not, no one got it. It was only a fake in order to deceive innocent people. You remember a short time ago a certain agent advertised a free piano, and all they got was a 10 cent pocket book and a two cent box of blocks. Oh, what a fraud. It is a great pity that the piano business is handled by an AKRON, O., agent, and using another agent here to push along his nefarious business. If you can't sell your Boxes on their merits without offering the innocent people papers calling for $50 and $100 — to apply on a piano. The piano business is becoming very low when Agents of this type are doing all they can to hoodwink the people.

A gentleman called at my store and told me that this same agent told him when he went there that it was his way to get trade. He had a certificate calling for $100. This gentleman was too wise to be trapped and told him he was a fraud of the first water.

Watch my window in a few days and you can see for yourselves these fraudulent letters and what they say and then judge for yourselves. I am only fighting a fraud as all other legitimate dealers are doing all over the United States.

As I have said before that when the dog is hurt he howls, and when the shoe pinches he squeals like a stuck pig.

We lead and others follow.

nov29dec 1-3 A. L. RAWLINGS.

FRANKLIN TOWNSHIP.

The thank-offering service of the Woman's Missionary society at St. John's church, Sunday evening was postponed on account of the very inclement weather.

The funeral of the late Mrs. Stephen Hoskinson was held at the Lutheran church Tuesday noon, the remains being followed to their last resting place by a large concourse of relatives and friends. There remains of her immediate family her husband, one daughter, Mrs. Harvey Orr of this place, and two sons, Edward of McKean township and Arthur of the home.

Thanksgiving Day was celebrated almost universally by hunting. This seems to be the meaning of the day to a large portion of the people.

Mrs. Sevilla Parr and daughter entertained the members of the Woman's Missionary society at their regular meeting Thursday of this week.

G. Luther and daughter who have lived here for several years are preparing to move to a farm near Clay Lick.

E. A. Hoskinson and family of Chatham were here the first of the week attending the funeral of his mother.

L. B. Dumm, who has served as janitor of the Lutheran church for several years, has tendered his resignation.

CURES RHEUMATISM; DESTROYS URIC ACID

The Antidote To Uric Acid Found Gives Remarkable Results.

Immediate relief to rheumatic sufferers, and a absolute, quick, safe cure. This is now assured, for the antidote to uric acid has been found. This antidote, moreover, is as safe as

the air you breathe, yet it destroys every particle of uric acid in the blood and in every tissue, joint, muscle and part of the body.

Mrs. D. G. Hurd of Fulton, New York, says: For 7 years I had excruciating chronic rheumatism. I had to be wheeled around in a chair. Doctors said there was no hope. I began to take 'Fuss.' The first dose acted like magic, and about 3 bottles of it cured me completely."

"Fuss" contains no cocaine, opium, morphine, chloral, ether, chloroform, alcohol or any stimulant or narcotic. It is guaranteed safe. A wonder, too, for gout, lumbago, and kidney trouble. "Fuss" Rheumatism Cure sold at $1.00 a bottle in Newark by J. W. Collins & Son, R. W. Smith, T. J. Evans and Erman & Son, and by all leading druggists, or will be sent prepaid, on receipt of $1.00, or 6 bottles for $5.00, by the Fuss Remedy Co., Flint, Mich.

CLASSIFIED ADVERTISING

Three Lines, Three Times, 25c.

WANTED.

Dishwasher at Newark House, 55 S. Second St. 30d3t*

Lady with a child wants a position to do general housework. For information address Box 73, R. F. D. No. 2, St. Louisville, O. 30d3t

Washings to do at home. Will call for and deliver same. Address Mattie Higgins, Granville, O., R. D. No. 3. 30d3t

Experienced shoe man, 10 extra lady clerks. Call personally. Long's Arcade store. 29d3t

Your clock to repair. Called for and delivered. Send postal to F. A. Loar, 49 Franklin St., City. 11-15d1mo

Canvassers, experience not necessary. American Machine Co., 25 W. Church St. 10-10dtf

Wanted, $70.00 month. Customs; internal revenue; railway mail clerks. List of spring examinations in Newark now ready. Preparation free. Franklin Institute, Dep't. 304-A, Rochester, N. Y. 11-7 to 12-8*

WANTED—MALE HELP.

Bell boy at Hotel Warden. 1d6t

Young men with ambition to study electricity or mechanical drawing in the Y. M. C. A. night classes. 30d3t

Young men with ambition to study electricity or mechanical drawing in the Y. M. C. A. night classes. 30d3t

Boys for factory work. Apply to S. F. Berry, Holophane Glass Co. 19dtf

WANTED—FEMALE HELP.

Girl for general housework. Small family. Inquire 340 N. 4th St. 1d3t

Laundry girl and waitress. Apply at Baltimore Restaurant, 33 S. 3rd St. 30d3t

Girl to do housework in small family. Enquire 231 Woods Ave. 'Phone 9951-Red. 29d3t

Several girls or women wanted for steady positions. Good pay. Apply at once to Mr. Doane, Smith Shoe Co., Newark. 20d1mo

Girls for general factory work. Apply to S. F. Berry, Holophane Glass Co. 22tf.

CARPENTER & CONTRACTOR.

All kinds of carpenter and repairing work done to order. Satisfaction guaranteed. J. M. Garber, Cit. phone 945. 11-18d1mo

FARM WANTED.

Wanted to rent, April 1, 1911, farm of 50 to 100 acres, for cash. Prefer one with privilege of buying. Good reference. F. D. McDaniel, Moundsville, W. Va. 23d 12wk2t*

Last Call For Turkeys.

We want your turkeys from now on. Will pay for them more than ever before. Bring them in; the sooner the better, to E. J. Ponsart, 21-23 E. Church St. Both phones. 29d3t-w1t

NOTICE.

On account of the destruction of property, all persons are hereby notified not to trespass upon the premises of the undersigned without permission. L. D. Gosnell. 29d3t*

ATTACHMENT

Before Geo. W. Horton, J. P., Newark Township, Licking County, Ohio.

J. Biederman, plaintiff, vs. R. J. Preston, defendant.

On the 2nd day of November, A. D., 1910, said justice issued an order of attachment in the above action, for the sum of $13.50. Trial day December 19, 1910, at 9 a. m.

Newark, Ohio, November 16, 1910.

11-17th3t J. BIEDERMAN.

NOTICE OF APPOINTMENT.

Estate of Ambrose B. Danford, deceased.

The undersigned has been duly appointed and qualified as administratrix of the estate of Ambrose B. Danford late of Licking County, Ohio.

Dated this 15th day of November, A. D. 1910.

CARRIE M. DANFORD.

11-17th3t Administratrix.

FIRE SALE TOMORROW AT STEPHAN'S. 27tf

NOTICE OF APPOINTMENT.

Estate of Noah B. Varner, deceased.

The undersigned has been duly appointed and qualified as administrator, of the estate of Noah B. Varner, late of Licking County, Ohio.

Dated this 1st day of December, A. D. 1910.

JAMES D. GARD.

12-1th3t Administrator.

NOTICE OF APPOINTMENT.

Estate of George W. Baker, deceased.

The undersigned has been duly appointed and qualified as administratrix of the estate of George W. Baker, late of Licking County, Ohio.

Dated this 1st day of December, A. D., 1910.

SUSAN E. PHIFER.

12-1th3t Administratrix.

FIRE SALE TOMORROW AT STEPHAN'S. 27tf

TRADE MORAL — Advertising prominence in this paper is to you, Mr. Home Merchant, what steam is to an engine.

FOR SALE—MISCELLANEOUS.

Grandle's Hair and Scalp Tonic, 35c. Your money back if it does not do as we say. 39 W. Church St. 12-1-1mo

Two horse spring wagon with cover. Cheap. Inquire 35 S. Park Place 1d3t

Good cow. Inquire 555 Seroco Ave. 1d3t*

Lot on Linden Ave. Cheap if sold soon. Call at 75 Linden Ave., or New phone 4282-Red. 1d3t*

Hair switches made to order. Sets of puffs made for $1.00. Call 5131-Ruby. 30d3t

One boiler and engine, meat wagon, 100 shocks corn and ice box. Inquire 379 N. Fourth St. 30d3t

White corn meal, egg noodles, bulk macaroni, old fashioned oat meal. Hugh Ellis, 24 W. Church St. 11 30dtf

One Night Roup Cure. Guaranteed to cure cold and roup; also a preventive. Lippincott's feed store. Phone 520. We deliver the goods. 30d3t*

Quiet, well broke driving colt, coming 5 years old. Fine saddle horse. Weight about 1000 lbs. Swartz's feed store, 27-29 S. Fifth St. 30d3t*

Large Fortune heater. Good condition. Call Cit. phone 3311-Red, or call at 221 North Cedar St. 30d3t

Fancy Rhode Island Reds and Lang Shang cockerels for sale. Inquire at Ed Brown's, 47 Gainor Ave. 29d3t*

Thoroughbred Rhode Island Reds. Cheap if sold soon. Call 5351-Red. 29d3t

Acorn heater. Hard coal base burner. Inquire corner 6th and Locust Sts., or phone 5511-White. 29d3t

Chickens. Inquire Mrs. Thos. Ward, 58 Summit St. 29d3t

$2,000 bond, non-taxable, bearing 8 per cent. Gilt edge security. For particulars, address Investment, care Advocate. 29d3t*

Would you know a bargain if you see it? If so look at 12-room double house, 263 and 265 North Fourth St. for $2100 cash, and then see Geo. Franklin, Jr., real estate agent, Trust Bldg. House now vacant. Not for rent. Dec. 1910 and June 1911 tax will be paid and one year's insurance. 26d1mo

All of my furniture at cost, to quit the furniture business. 12 West Church St., at the Ideal Exchange. Guy Billingslea. 11-23-1mo

A new Ithica shot gun, 12-guage, 14 inch reach, 4 inch drop, hammerless, with safety snap; up to date in every respect. Call at Wyeth's Bicycle store 47 W. Main St. 10-3dtf

FOR SALE—REAL ESTATE.

Forty-two acres of land, corner 16th and Granville Sts. Will sell as whole or in parcels. Phone 2531-Ruby. 1d3t*

Good incomes property consisting of a good lot with two houses. Will sell for $1550. They will rent for $11 per month. J. F. Moore & Son, 903 Trust Bldg., Newark, Ohio. 30dtf

65 acres, 3 miles from Granville, at a bargain, $3500. H. P. Montgomery, Granville, Ohio, 'phone 1182-White. 10-24dtf

One of the best homes on Granville St., at a quick sale price. F. H. Kenan, at Wyeth's Bicycle store, 47 West Main, or phone 3362-White, Citizens. 14dtf

FIRE SALE TOMORROW AT STEPHAN'S. 27tf

RAILWAY AFFAIRS

No special holiday rates will be given on the railroads this year. Last year and in years previous a special rate was offered during the few days before the holidays, but this year no announcement has been received of a reduced rate.

An elaborate system of mechanism and wire track equipage is now being prepared for the important test to be made next month of the new automatic train control device invented by Gardner B. Grey chief signal officer of the Pennsylvania lines west. The test will be made on the lines west and in addition to the representatives of the inter-state commerce commission there will be present at the test railroad officials and signal concern experts from various parts of the country. The engine cabs on the train to be used in the trials will be fitted with a unique apparatus that will give both audible and visual signals to the engineer. This is absolutely a new feature of railroad signaling and one which is attracting country wide attention and interest.

The new scales and "lumb" track for weighing coal for the B. and O. company in this city, have been completed, and the scales and track at Mineral Siding east of Cambridge, where the company has weighed all the coal for a number of years, have been abandoned.

FIRE SALE TOMORROW AT STEPHAN'S. 27tf

Even a kid may be a high flyer if he only has a kite.

FOR RENT.

7-room house on W. Locust St., with bath and all modern conveniences. C. W. Miller, Trust Bldg. 1d3t

6-room house with bath and laundry at 192 Elmwood Ave. Call 197 both phones. 1d3t

A furnished front room or suite of rooms with soft water bath. Inquire at Dr. McClure's office, 124 W. Main St. 30d3t*

Furnished rooms with board. 185 N. Fourth St. Miss Veach. 11-30dtf

Small house and lot on car line, a short distance in the country, $6.50 per mo. Address Box 7223, care Advocate. 30d3t

Five room house on Mill St., gas, hard and soft water. Call Baldwin's Green House, Phone 272. 30d3t

Second and third floor over 25 and 27 South Park Place. Suitable for office or light manufacturing. T. H. Sites. 29d3t

Brick dwelling at 195 West Church St., 12 rooms and bath; all modern conveniences. J. V. Hilliard. 29d3t*

Workship in rear of Tucker building; floor space 40x75. Enquire upstairs in Tucker Building, 71½ East Main St. 11-26dtf

Six room house. Inquire J. W. Thompson blacksmith shop, or phone 6321-White. 26dtf

7-room house with all modern conveniences. 508 Hudson Ave. 23dtf

Office and dwelling now occupied by Dr. S. D. McClure, 58 N. Third st. R. M. Davidson, 50 N. Third st. 8-20-tf

MISCELLANEOUS.

Buy Portrait Frames and Holiday Pictures at the frame factory. "Get the Price." Nicholas Framing Co. 29d3t*

Warm Air Furnaces, Vacuum Carpet Cleaners. Phone 5192-Red. Ramey Mfg. Co., Franklin St. 9-15dtf

LOST.

On either Buena Vista, East Main or Webb Sts., a gold cross and chain. Return to 30 North Buena Vista St. Reward. 1d3t*

Pocketbook, between Bass' grocery and 224 N. Gay, Tuesday. Contained $10 and Maccabee receipts. Return to C. C. Towney, Barrett's grocery. Reward. 30d3t*

Small black purse containing about $20, between Boyleston street and square. Reward for return to 221 N. Cedar St., or Advocate office. 30d3t

Gold brooch set with pearls and one ruby, near B. & O. depot or on North Fourth street car. Reward for return to Advocate. 29d3t

FOUND.

Collie dog. Owner can have him by proving ownership. H. J. Wright, Cit. Phone 107. 1d3t*

FOR SALE OR TRADE.

Good secondhand fireproof safe, outside measurements 32x34x42. Alpine make. For sale cheap. Reason for selling, larger safe needed. Inquire at business office of Advocate. 10-tf

AUCTIONEER.

L. F. Wenger, 441 North Fourth St., sells everything. Farm sales a specialty; terms reasonable. Satisfaction guaranteed. 11-19e.o.d.6t*

AUTOMOBILES.

Don't buy that automobile until you see the Rider-Lewis. J. E. Sigler, agent, 325 Hudson Ave. 10-19dtf

NOTICE OF APPOINTMENT.

Estate of Samuel L. Blue, deceased.

The undersigned has been duly appointed and qualified as executrix of the Will of Samuel L. Blue, late of Licking County, Ohio.

Dated this 30th day of November, A. D. 1910.

SARAH E. BLUE,

12-1th3t Executrix

Auditorium Theatre

All This Week

10	Tonight,
20	An Actor's Romance.
30	Friday Matinee The Other Girl
50	Prices Mat.—10c, 20c

The Orpheum

O. G. Murray's Approved Vaudeville

Matinee, Daily, 2:15 p. m. Evening, 7:30 and 9:00.

Special Matinee Saturday, Children Under 10 Years, 5c.

Bill for Week of November 28.

SPECIAL FEATURE.

"KNICKERBOCKER TRIO."

"THE GREAT SA HERA."

"THE GREAT DEFREJ."

"THEODORE CAMILE AND LA JESS."

Orpheumatoscope—A Feature Film, A Refined Entertainment for Ladies and Children.

Matinee 10c to All—Evening 10c and 20c.

Railroad Lands in Sunny South

TIRED OF FIGHTING THE WEATHER?

Don't you want to get away from blizzards and droughts? Come to Vinegar Bend, Alabama, where pleasant year-'round weather enables a man to live a rational life; where there is neither freezing winter cold nor blazing summer heat to make life one long struggle with the uncertainties of climate. We have here most delightful climate, pure water, no irrigation, only 40 miles from the Gulf and 300 feet above it. Elevation means health.

Land within walking distance of Vinegar Bend, Ala., a new industrial city, not a town on paper---but an up-to-date, live, reality, with manufacturing plants, daily sending forth smoke and steam, and employing hundreds of men. The only place between Mobile, Ala., and Meridian, Miss., a distance of 135 miles, lighted by electricity.

No wilderness---seven mails every day---R. F. D. to your home daily. Good school system, churches, good neighbors, good local markets, best railroad facilities, building material at cost, fine grazing and dairy country, good for poultry, bees, Sumatra tobacco; Satsuma oranges, figs, vegetables, general farming and live stock. Three crops a year, work outdoors the year 'round; no malaria; no yellow fever; no sunstrokes; no heat prostrations; no better fruit and truck land in the United States. A normal full bearing acre of this land can be made to produce an average profit of $300 per year.

WHY DON'T YOU stop trying to win out against the terrible odds of the city and take up the profitable business of a truck grower? No great capital required. Ten acres of this land---the size of 4 city blocks---can be bought for $200, ten dollars down and $5.00 per month, less than 17 cents a day, and remember every day you set aside these few pennies is a step toward independence. Isn't this worth considering?

Mr. Frank Salrin and his brother, A. W. Salrin, from your city (Newark, O.) will be glad to tell you personally about the opportunities here. Both of these gentlemen spent several days here. They bought some of this land after a thorough investigation. You can meet them at the store of Ed. Doe, No. 7 North Third street. There you will also see some of the fruits and vegetables grown on these lands.

At this time, this advertisement written, Nov. 23, 1910, children running barefooted here.

Let me tell you more about this prosperous country. Fill out and mail the Coupon. Do it today.

A&M R.R.

T. E. GAYESKI, Gen. Pass. and Engr. Agent
VINEGAR BEND, ALA.

I am interested in your opportunities for homeseekers. Please send me your big photo hand book, EASY TO GET A FARM.

NAME AND ADDRESS IN FULL N.-A. .....

MYSTERY IS ATTACHED TO FINDING TRUNK

Badge From Newark in Trunk Found Near DeKalb, Illinois—What Does It Mean?

Thursday, the 17th, Frank Reynolds, who is always looking for game discovered a zinc covered trunk peacefully reclining under a culvert about three miles west of Malta, near DeKalb, Ill., says the Malta Record. Frank brought the package into town, by the consent of the authorities, and it is still at his residence, awaiting a claimant. Just whether the trunk has been stolen or placed there to hide the sudden disappearance of a man into the whirlpool of the world is a mooted question. In the trunk was found a considerable amount of wearing apparel, photos, and letters addressed to Foster Hunter of several addresses. There was a beautiful badge of the Taylor Lodge, No. 175, Brotherhood of Locomotive Firemen, Newark, Ohio. The clothing in the trunk was all clean and of good texture. It is said that a man by the name of Foster Hunter has been working in the neighborhood of King's Station at farm work.

Wednesday Reynolds received a report from a woman that she would be here to claim the property, but up to the present time she has not put in an apparance. This but adds to the mystery. Is it a trick of Hunter's to shake his wife, or what is it?

Banks on Sure Thing Now.

"I'll never be without Dr. King's New Liver Pills again," writes A. Schingeck, 647 Elm St., Buffalo, N. Y. "They cured me of chronic constipation when all others failed." Unequaled for Billiousness, Jaundice, Indigestion, Headache, Chills, Malaria and Debility. 25c at F. D. Hall's.

"STONE PILE" OPEN AND READY FOR BUSINESS

Capt. Robert Bell in Charge of the "Works"—Police Happenings Over the City.

The municipal toil shop was formally opened Thursday morning.

This particular branch of the municipality is a spacious and warm room situated in the rear of the city prison, with nice iron-grated windows and a heavy door with a good lock. Persons of all occupations are given employment therein, and a new supply of strong stone promises to provide plenty of exercise for those who need it.

The stone pile is a part of the city's correction institution that is always dreaded by miscreants. Ex-Police Captain Robert Bell has been appointed by Mayor Ankele as superintendent of the "works," and reported for duty Thursday morning.

Two regulars, charged with drunkennes, each drew $1 fine and costs and were put to work on the stone pile Thursday morning. A third drunk drew $10 and costs and was sent to the county jail, making his fifth ride in the patrol wagon in six days.

A South Fourth street man was fined $5 and costs for abusing his wife. The fine was paid and he was released.

More or less extensive repairs are expected to be started at the city prison within a few days. It is hoped to have the prison greatly improved by the first of the year.

Patrol Wagomen Francis and Hinger have been presented with a fine new $2.50 whip, but the funny part of it is that the donor is unknown to the drivers. This occasions some annoyance, as they are anxious to give thanks where they are due.

Patrolman Burke, who has been ill since Tuesday, is reported considerably improved.

PILES QUICKLY CURED AT HOME

Instant Relief, Permanent Cure—Trial Package Mailed Free to All in Plain Wrapper.

The Pyramid Smile.

Many cases of Piles have been cured by a trial package of Pyramid Pile Cure without further treatment. When it proves its value to you, get more from your druggist at 50c a box, and be sure you get the kind you ask for. Simply fill out free coupon below and mail today. Save yourself from the surgeon's knife and the torture, the doctor and his bills.

FREE PACKAGE COUPON.
PYRAMID DRUG COMPANY,
Pyramid Bldg., Marshall, Mich.
Kindly send me a sample of Pyramid Pile Cure, at once by mail FREE, in plain wrapper.

Name .....

Street .....

City ..... State .....

Investment Service

The bond house of J. S. & W. S. Kuhn, Inc., has a wider field of usefulnes than merely the buying and selling of bonds—

It aims to safeguard the interest of its clients in every way possible—

To see that each one is supplied with the right kind of bond to meet his individual requirements—and that every dollar is placed to the best possible advantage.

The advice and assistance of a house of this kind is worth a great deal to the man or woman who is interested in intelligently increasing the earning power of savings.

This firm owns and offers for sale a large list of bonds issued by—

Municipalities, Water Works Companies, Irrigation Companies, Hydro-Electric Companies, Railroad and Traction Companies, yielding from 3¾ to 6%. Write for descriptive literature.

We are represented here by J. N. PUGH & CO., TRUST BUILDING

J. S. & W. S. KUHN, Inc.

Investment Bankers,
Bank for Savings Building, Pittsburgh, Pa.

PHILADELPHIA NEW YORK CHICAGO BOSTON

14 W. Main——YOU ARE WANTED——14 W. Main

AT

THE PEOPLES SHOE STORE

Winter Is Here and We Are Prepared, Are You?

You cannot afford to overlook this Store. When in need of WINTER FOOTWEAR you cannot afford to wait because from now on the weather will be such that you will need good reliable foot protection---and the saving that we can guarantee to you is well worth your while investigaiing. No trouble for us to show goods, for your comparison.

— We Are Offering —

The following are a few of the many Specials for Friday and Saturday:

Men's Shoes

Men's Dress or Work Shoes, in all leathers; button or lace; a $3.00 value. Peoples Price

$1.95

SPECIAL

Men's Shoes

ELKSKIN SPECIAL

Genuine Elkskin Shoes, in the black, tan or brown; a $3.50 value. People's Price,

$2.60

Ladies' Shoes

Ladies' Fine Dress Shoes in all leathers; cloth or leather tops, button or lace; a positive $3.00 value. Peoples Price

$1.95

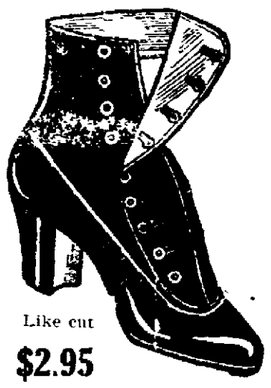

Like cut

$2.95

Velvet or Swade.

Boys', Misses' and Children's Shoes

Boys' Good All-Solid Leather Shoes; sizes 8 1-2 to 13 1-2; also misses' and children's shoes; sizes 8 1-2 to 2; worth $1.50. People's Price,

95¢

SPECIAL

Ladies' Shoes

VELVET AND SUEDE SPECIAL

Black Velvet and Suede Button Shoes; Stage last; a $4.00 value. Peoples Price. Like cut.

$2.95

JOCKEY BOOTS

Complete stock of Misses' and Children's red and black high top Jockey Boots at Peoples' Shoe Store prices.

SAVE FROM 25 TO 30% ON YOUR FOOTWEAR AT
The Peoples Shoe Store
14 WEST MAIN ST.
"A STORE FOR THE PEOPLE AT ALL TIMES"

RUBBER GOODS—

RUBBERS

Complete stock of first quality at second quality prices.

HEBRON HIGH SCHOOL NOTES.

The officers for December, January and February of our literary society were elected Monday.

President, James Slocumb, vice president, Alice Adams; secretary Lucille Cully; treasurer, Esther Seymore, doorkeeper, Earl Miller; organist, Miss Griffiths; program committee, Dorothy Heamer, Kathryn Davis, Leda Buckland; critics appointed by president, Olive Weber, Ruth Pence, Kathryn Davis. The first program under the new regime of officers will be a debate to be given at the I. O. O. F. hall Monday evening, Dec. 5. An admission of ten cents will be charged.

Word has been received from the Gales Concert Company that they will arrive at Hebron about 2 o'clock Thursday, Dec. 17 on which evening they will give the third number on our high school lecture course.

Miss Kathryn Davis, senior, took charge of the grammar department of our school Monday and Tuesday during the absence of the regular teacher, Miss Carrie Hutzell, whose absence was occasioned by the death of her brother-in-law.

Carl Miller and James Slocumb our delegates to the Y. M. C. A. conference in Newark last Friday, Saturday and Sunday, report an interesting and profitable conference. They are loud in their praises of the entertainment received at the hands of the Newark boys.

Miss Olive Weber of the senior class, spent Saturday and Sunday with friends in Newark.

Misses Ruth Pence and Dorothy Kramer attended the Masonic banquet Tuesday evening at the I. O. O. F. hall.

Miss Lucille Cully will attend an Ohio State University dance at Columbus Friday night.

SWEDISH DYES

To be used with gasoline. For dyeing Plumes, Velvets, Flowers, Laces, Silks, Veilings, Woolen, Cotton, Hair or Straw Goods, Gloves, Shoes or Hosiery, without taking the curl from plumes or injury to the most delicate fabric. Ask us for leafle explaining their uses.

R. W. SMITH

Prescription Druggist.

ESTABLISHED 1880

The Citizens Building & Loan Association

31 South Third Street

Solicits your deposits and asks you to investigate their methods of making loans on real estate. If you contemplate borrowing or building, let us show you where you can get the cheapest money in any amount from $100.00 up. Give us a call and we will convince you that it is to your interest to borrow your money here. If you want a home, show us one-third and we will furnish the other two-thirds at the cheapest rate consistent with sound business policy.

BOARD OF DIRECTORS.

Julius J. D. McNamar, Herbert H. Harris, Geo. W. Havens, W. N. Fulton, Charles W. Miller, George F. Fromholtz, Noah Andregg, Asbury Bishop, Charles O'Bannon

READ WANT ADS ON PAGE SIX FOR BARGAINS

[illegible] Economy

[illegible] the Best Cough [illegible] and Save $2, by [illegible]ing it at Home.

[illegible] medicines, as a rule, contain [illegible] quantity of plain syrup. If [illegible] take one pint of granulated sugar, add ½ pint of warm water, and [illegible] about 2 minutes, you have as [illegible] syrup as money could buy.

If you will then put 2½ ounces of Pinex (fifty cents' worth) in a pint bottle, and fill it up with the Sugar Syrup, you will have as much cough syrup as you could buy ready made for $2.50. It keeps perfectly.

And you will find it the best cough syrup you ever used—even in whooping cough. You can feel it take hold—usually stops the most severe cough in 24 hours. It is just laxative enough, has a good tonic effect and taste is pleasant. Take a teaspoonful every one, two or three hours.

It is a splendid remedy, too, for hoarseness, asthma, chest pains, etc.

Pinex is the most valuable concentrated compound of Norway white pine extract, rich in guaiacol and all the healing pine elements. No other preparation will work in this formula.

This recipe for making cough remedy with Pinex and Sugar Syrup is now used and prized in thousands of homes in the United States and Canada. The plan has often been imitated but never successfully.

A guarantee of absolute satisfaction, or money promptly refunded, goes with this recipe. Your druggist has Pinex or will get it for you. If not, send to The Pinex Co., Ft. Wayne, Ind.

ALL KINDS

Slate and Tin—Crimped and Corrugated Roofing Kept in Stock, Skylights, Ventilators

REPAIR WORK. STEEL CEILINGS. Exclusive agency for Schill's New Idea Warm Air Furnaces. Combination coal and gas, and gas furnaces: also one second-hand Patriarch Furnace.

LET US GIVE YOU AN ESTIMATE ON YOUR WORK. OUR PRICES ARE REASONABLE AND OUR WORK THE BEST.

H. A. Bailey

Formerly of Bailey & Keeley successor to Nutter & Bishop.

11 North Fourth St.

Citizens' 'Phone 1172.

JOSEPH RENZ.

Notary Public., Real Estate and Insurance.

Office No. 7½ West Side Square, over Sample Shoe Store.

Deeds and Mortgages written. All business entrusted to me will be promptly and carefully attended to.

ELKS HOLD MEMORIAL SUNDAY EVE.

On Sunday evening Lodge No. 391 B. P. O. E. will hold a lodge of sorrow at the Auditorium theatre. Eight o'clock is the hour set for the ceremony. It will not begin until all [illegible] attending the various churches [illegible] have had time to reach the theatre.

The speaker of the evening will be Past Grand Exalted Ruler John Calvin Cowan and the eulogies of the deceased members of the lodge will be given by Attorney A. A. Stasel. The lodge will open the ceremony and the prayer will be given by Rev. L. P. Franklin, pastor of the Trinity Episcopal church. A male quartet of C. F. Ferguson, Merle D. Marshall, Fred S. Conway and B. F. McDonald will furnish the music.

The members of the lodge will meet at the lodge room at 7:30 and go to the theatre in a body.

RURAL DELIVERY

By Use of Automobiles—Postmaster General Hitchcock May Introduce Fast Mail Service.

Postmaster General Frank Hitchcock is becoming more enthusiastic over proposed changes for rural free delivery which is soon to undergo some changes. The postoffice department is investigating the plan of using light automobiles in the service, thus reducing the number of carriers, but not the service. Of course the pay of the carriers will not permit their purchasing their own machines, but it is Mr. Hitchcock's idea to have the government own the machines and by putting on each carrier more territory and reducing the number of carriers, they will get better service at less expense. Postmasters all over the country are reporting that rural carriers of their offices are vieing with each other in improving the service, and that the rural system has reached a high plane of efficiency.

A Real Remedy

FOR COLDS, GRIPP, FEVERISHNESS AND ACHING.

Hicks' Capudine will do the work as nothing else will. It quickly banishes the aching and feverishness and restores normal conditions.

Capudine also cures Headaches of all kinds, including sick or nervous headaches, and headaches caused by heat, cold, gripp or stomach disorders.

Capudine is liquid—easy and pleasant to take—acts immediately. 10c., 25c. and 50c. at drug stores.

Stagger All Newark!

CORNELL

That's what **Cornell Clothes** have done—they have staggered, they have **daggered all competition.** Where else—who else—**attempts even**—to compare their values to **Cornell**—unless its the merchant tailor— **CUT**—at what price? At more than double Cornell prices. Will your judgement **permit** you to pay **fifteen to twenty** dollars more—**for what?**—no better fabrics—no better tailoring—no better styles. The **shriek** of competitors claims may detract attention from us temporarily but the **survival** of the **fittest** will prevail. **Cornell Suits and Overcoats at**

$10 and $15

will be in greatest demand—Our confidence in the people's **Good Common Sense** assures us **that**—the facts of our immense selling **now** guarantees the future for **Cornell** and its product.

Cornell Clothing Parlors

Largest Exclusive Clothiers in Newark. ***29 South Park***

C C C C C

HOW MEN WIN

Success in Business—By the Ad Writer of the Buckeye State Building & Loan Company, Rankin Building, 22 West Gay Street, Columbus, O.

2. Not only by industry and economy, as heretofore explained, but by a study of their business. Many men fail because they do not study the work in which they are engaged. They do not think hard enough or long enough to find out how improvements can be made so as to make their business more attractive and profitable. The officers of the Buckeye study how to make its management economical. Its assets $1,300,000. Five per cent paid on time deposits.

GOOD GAS WELL

J. W. McCord, of the Union National Bank Building, who is president of the Clintonian Oil & Gas Company, which last spring drilled in several good wells in Fairfield county, received word yesterday that the well which the company has been drilling near Baltimore had reached the sand and had developed into a 7,000,000 cubic feet daily producer. It is probable that the gas from this well will be sold to the Columbus Gas & Fuel Company, as it can be turned into the main from the south field in which the production is much less than in the northern or Knox-Licking field. Practically all of the stockholders in the Clintonian company are Columbus men.—State Journal.

ESCAPES FROM DAMASCUS HAREM

New York, Dec. 1.—Claiming to have escaped from a harem in Damascus and that if deported she will be put to death, Mary Hopila, a very beautiful Greek woman, is being considered by the immigration authorities. A sister who lives on this side has offered to put up a bond that the woman will not become a public charge.

ST. JOE ROAD.

Miss Mary Egan of Somerset is the guest of her brother and family this week.

Messrs. Charles McKinney and Dexter Selts left Monday for Vinton county where they will hunt for a few days.

Mr. Edward Cush went to New Lexington last week.

Mrs. Imelda Prior and Miss Mary McKinney of Newark spent Thanksgiving at the latter's home here.

Mrs. Eugene McKinney of New Lexington visited friends here last week.

Miss Bernadette Cush of near Columbus spent Sunday at her home at this place.

Mr. Frank Egan's condition remains about the same.

Mrs. Freeman and little Halliday Ruggles of Columbus were guests of Mrs. Miles, Thanksgiving.

At Fountains & Elsewhere Ask for "HORLICK'S"

The Original and Genuine MALTED MILK

The Food-drink for All Ages.

At restaurants, hotels, and fountains. Delicious, invigorating and sustaining. Keep it on your sideboard at home. Don't travel without it. A quick lunch prepared in a minute. Take no imitation. Just say "HORLICK'S."

In No Combine or Trust

FIRE SALE TOMORROW AT STEPHAN'S. 27tf

FRUIT TREES.

150,000 apple trees, 100,000 peach trees. All kinds trees and plants. Free catalogue. Freight prepaid. Safe arrival and satisfaction guaranteed. Salesmen wanted. Special prices on early orders. W. T. Mitchell & Son, Nurserymen, Beverly, Ohio.

FIRE SALE TOMORROW AT STEPHAN'S. 27tf

ATTENTION G. A. R.

Sunday, Dec. 4, is the time when Lemert Post will meet, and among other important business to be transacted, will be the election of officers for the next year. Every comrade should be at the meeting next Sunday and help elect officers. There should always be a good turn out of the comrades at this important meeting. Don't fail to be on hand at 2 o'clock, Sunday, Dec. 4.

Granville and Utica papers please copy. Rufus Putnam, Com.

R. C. Bigbee, Adjt.

DANGER OF "JUMPING" CARS

The police department has taken active steps to co-operate with the officers of the Ohio Electric railway with a view to putting an end to "car hopping" on the part of youngsters. A lad named Ralph Hunter was brought in by the police last evening and will be sent before the juvenile court on a charge of jumping cars. His hearing will probably take place Thursday.

The practice of hopping cars has become quite a favorite pastime with lads in West Newark, particularly. Here boys have been jumping on the cars at Union street and riding up the double track to Pine street. Since their attention is always centered upon the conductor there is every danger of their being struck by passing cars on the other track or by autos in the street.

The Woman Alive

to her own best interests,—as soon as there is need, will help her whole system with the tonic action of

BEECHAM'S PILLS

All women should read the special directions with every box.

Sold Everywhere In boxes 10c. and 25c.

It has been more than ten years since we accepted the AGENCY FOR

Vinol

and during that time we have sold thousands of bottles of this Tonic Medicine, which has given splendid results as the testimony of our customers show.

It is always a pleasure to sell VINOL, for we know what is will do for those who are run down in health and strength and need a RELIABLE TONIC to build them up and give them renewed strength and vigor. Remember the only agency in Newark, for the sale of this Tonic Medicine is at

Hall's Drug Store

Next to Interurban Station.

DR. A. W. BEARD,

Dentist.

Trust Building—Fifth Floor. Room 501.

Telephones—Office 1121 Red. Residence 1482 White.

10-DAY DEMAND SALE

You can't run a Department Store without stock. Ours is too large. A mild season leaves much stock on the shelves that should be cash in the bank to meet our bills now due.

CREDITORS DEMAND CASH IN TEN DAYS

And we must get it if goods go at half their real value. To raise $7,600 the cream of this $18,000 stock will be sold in 10 days. SATURDAY, DECEMBER 3, 8 O'CLOCK, the doors will open, and in the given time the amount must be secured. Store closed Friday to place the stock where customers can reach it.

Over 1000 yards Calico, ... **2¾c**

Reds, Blue, Indigo and Shirting Prints, Demand Price, **Two and Three-quarter Cents.**

1500 Cotton Bats for less than **4c.** Bale after bale, lovely clean cotton, 8 packages for **29c**

150 pounds After Dinner Mints. Ready for Xmas must be sold at .... **6c** per lb.

House Furnishings

10c Decorated Cups and Saucers **7½c**
5c Decorated Fruit Saucers, (Set of 6) **18c**
10c Decorated Dinner Plates **6½c**
Large Granite Dish Pans **29c**
35c Jap Matting, (Cotton Warp) **24c**
18c Table Oil Cloth **13c**
25c Sun Dinner Pails **19c**
Rugs, at .... **25c** to **$4.98**
Mrs. Potts' Iron Handles **6c**

All our beautiful Everglade Graniteware must sell at "Demand" Sale prices.

26-inch Umbrellas, 7-rib, Congo Handle, Cotton Twill, worth 50c **27c**

1000 Pairs Overshoes must go into this sale. Demand prices will make them go to early buyers. Men's All Gum Arctics, $2.00, at **$1.65**

Men's Overshoes, 75c, at **59c**

Men's $2.00 Shoes at **$1.59**

Ladies' Croquets, 65c, at **39c**

Children's Overshoes, at .... **19c up**

My! The Stock of Underwear on Our Shelves

Men's Flat Fleece Shirts and Drawers, at cost **38c**
Ladies' Fine Fleece Rib Vests and Pants **35c**
Child's Light Weight Vests **9c**
Tailored Wrappers, American and Simpson Prints, 98c value, for **69c**
One Piece House Dress, for **98c**

Buster Brown Shoes

White House Shoes

"Hide to Wearer" Shoes.

Will sell at Demand Sale prices and you can be well shod for the least money now.

Natural Wings, Demand Price **49c**

All $1.75 Fancy Trimmings, Demand Price **98c**

Trimmed Hats go at cost or less.

Jacket Suits in Basket Cloth weave, neatly tailored, satin lining, pleated skirt, grey, blue, black; $15.00. Demand Price **$9.98**

Storm Serge Skirts, new modified hobble and flounce effects: all colors, $10.00. Demand Price **$6.98**

This is a Sweeping Sale, and must cover the entire stock, so we may turn it into cash to realize $7,600 in ten days. Invest now while cash goes farthest.

LONG'S DEPARTMENT STORE

FOURTH STREET **THE ARCADE**

NEWSPAPERARCHIVE®

Stephan's, Stephan's!

GET IT FOR CASH

Get It at The Cash Price at Stephan's

New Goods Are Arriving Daily And Are Being Marked in Plain Figures at Spot Cash Prices

During the last week more than one hundred cases Clothing, Furnishing Goods, Shoes, Overshoes, Arctics, Felt Boots, (Ball Brand), Rubber Boots, (Ball Brand), Jersey Leggings, Working Gloves, Hosiery, Underwear for Men, Women, Boys and Girls, Wool and Cotton Blankets, Suit Cases and Hand Bags, Cardigan Jackets, Sweaters, Suspenders have arrived, all of which I am here to prove are the best values offered today in all Licking County at the prices we quote.

Star Brand Shoes Are Better

I struck luck a few days ago and closed a deal with one of the best shoe manufacturers in the country for more than one thousand pairs Men's, Women's and Boys' and Girls' Shoes, at a wonderful discount. This whole lot of shoes will be placed on sale

Saturday Morning

at such prices as never have been quoted on good shoe leather. Fire Sale goods have given Licking County people some big bargains the last six weeks, **BUT** the values I have to offer you now is far superior to Fire Sale goods and prices.

$4.00 Men's Patent Leather or Gun Metal; button or blucher, **Lucky Purchase** Sale price $2.93

$3.50 Men's Gun Metal; button or blucher, **Lucky Purchase** Sale price $2.63

$3.00 Men's Gun Metal, Patent Leather; button or lace, **Lucky Purchase** Sale price $2.19

$4.00 Men's Box Calf Leather line, very heavy sole, **Lucky Purchase** Sale price $2.93

$3.50 Men's Tan or Black Heavy Work Shoe; water-proof, **Lucky Purchase** Sale price $2.67

$6.00 Men's Hunting Boot, 18 in., tan, water-proof; soft Moose Hide leather, for $4.77

$3.00 Women's Patent Leather, Gun Metal, Vici Kid; button or lace, hand turn or Goodyear welt. **Lucky Purchase** Sale price $2.19

$2.50 Women's Patent, Gun Metal or Vici Kid; lace or button; plain toe or tip, leather of cloth top, **Lucky Purchase** Sale price $1.93

$2.00 Women's Patent, Gun Metal or Kid; lace or button; high heel or school heel, sizes 3 to 7 ..... $1.48

$2.00 Misses' Gun Metal or Patent; lace or button, sizes 12 to 2, **Lucky Purchase** Sale price $1.48

$2.50 Misses' Heavy School Shoe, will last till April 1, 1911, or a new pair Free. Blucher. Sale price $1.75

$1.75 Child's Gun Metal or Patent; lace or button, **Lucky Purchase** Sale price —8½ to 12— $1.23

$1.25 Child's Gun Metal or Patent; button or blucher, **Lucky Purchase** Sale price—8½ to 11½— 93c

$3.00 Boys' Gun Metal or Patent; button or blucher, **Lucky Purchase** Sale price—sizes 2½ to 5½— $2.19

$2.50 Youths' Gun Metal or Patent; lace or button, **Lucky Purchase** Sale price—12 to 2— $1.93

$2.50 Net Spot Cash pays for a Boy's Shoe, **stronger than the law.** I'll give a new pair for the old ones that any boy can wear out in Three Months. **All Star Brand Shoes** strictly guaranteed not to rip, if they rip I do the sewing.

$2.00 Boys' Corner Stone, the best shoe in Ohio at the price. **Lucky Purchase** Sale price $1.48

2-Buckle Ball Brand Felt Boots $3.25
1-Buckle Ball Brand Felt Boots $2.95
2-Buckle Ball Brand Arctics $2.00
1-Buckle Ball Brand Arctics $1.75
Ball Brand Rubber Boots $4.50
4-Buckle Ball Brand All Rubber Arctics $3.50

Men's and Young Men's Suits and Overcoats

$20.00 value Men's and Young Men's Blue Serge Suits, (new goods) $15.00
$20.00 value Men's and Young Men's Brown Serge Suits, (new goods) $15.00
$20.00 value Men's and Young Men's Gray Wool Cassimere Suits, (new goods) $15.00
$20.00 value Men's and Young Men's Fancy Scotch Suits, (new goods) $15.00
$15.00 value Men's and Young Men's Blue Serge Suits, (new goods) $10.00

STEPHAN'S

THE CUT PRICE CLOTHING AND SHOES.
"Money Worth or Money Back."

The Newark Board of Trade

Offers Free Factory Sites, Cheap Power and Fuel

THE NEWARK BOARD OF TRADE

Newark, Ohio.

STOPS A COUGH IN FIVE MINUTES BY THE CLOCK.

Does This Harmless Home-Made Cough Syrup.

MAKE A PINT CHEAP.

Here is told how to make a home made pint of cough syrup cheaply, which has been known to stop a cough in five minutes by the clock. It relieves quickly and certainly brings about a cure by its tonic laxative action and therefore is superior to ordinary preparations, which only relieve, and then aggravate by their constipating effects.

One dose is not laxative, but 8 to 10 doses daily create a mild laxative action and it is said that you can feel the medicine working on the lungs, throat and bronchial tubes, giving a grand feeling of freshness and strength to the entire system.

Any one can make a full pint very cheaply. Obtain of your druggist or have him order from the wholesale house a 2 1-2 ounce package of essence mentho-laxene. Empty it into a pint bottle and fill the bottle with a home made syrup composed of one pint of granulated sugar and a half pint of boiling water. When the syrup is cold add it to the mentho-laxene.

The dose is a teaspoonful 8 to 10 times daily, or as required. Give children less according to age. It is perfectly harmless.

This is a pleasant tasting and quick acting remedy, liked by all who have tried it.

FORTY-NINE SUBPOENAS ARE ISSUED

By State in Watha Murder Trial, Which Begins Monday—General Court News.

The state has caused 49 subpoenas to be issued for witnesses in the case of the State of Ohio against Montelle Watha, charged with first degree murder.

This will be the first of the murder cases to be called for trial Monday, Dec. 5. Charles L. Flory and Thomas L. King represent the defendant, while Prosecutor Phil B. Smythe and Assistant Attorney General William H. Miller will prosecute the case.

Consulted the Judge.

Regarding the statement that Sheriff Slabaugh permitted Lewis Bolton to attend his uncle's funeral at Steubenville, that official said: "It is not an unusual occurrence to permit a prisoner to attend the funeral of a relative. Before doing so, however, I consulted Judge Wickham in the matter and would not have acted without his advice. The prisoner was under restraint at all times."

Probate Court.

Susan E. Pfifer has been appointed administratrix of the estate of the late George W. Baker, deceased. Bond $750.

James D. Gard has been appointed administrator of the estate of Noah B. Varner, deceased. Bond $200.

Fred Williams has been appointed administrator of the estate of the late Harvey Lawyer. Bond $2550.

Patients Discharged.

Probate Judge Hunter has been notified that David Porterfield and Nellie Evans have been discharged from the Home for the Feeble-Minded at Columbus.

Filed Answer.

In the case of the B. & O. R. R. Co. against Wm. Linke, the defendant has filed his answer. This is a case growing out of the attachment by Melville Gillett of a Pullman sleeper, in a suit brought by him against the Pullman Company for damages for the loss of a lot of clothing.

Common Pleas Court.

The case of Alice C. Hughes, Browning vs. Daniel C. Parrish et al. was heard to the court on Thursday and submitted. Plaintiff sues to enforce a contract for the conveyance of land, claiming that Margaret Parrish, deceased, during her life time made a contract with plaintiff and gave plaintiff possession of a certain farm of 48 acres in Lima township, providing plaintiff would pay the deceased an annuity of $100 a year up to the time of the death of Mrs. Parrish; that after that time the property was to become plaintiff's by deed executed by Mrs. Parrish. The defendants claim that there was no such contract.

Objections to Bill of Exceptions.

In the case of Lena Nelson vs. the Columbus, Newark & Zanesville Electric Railway and others, plaintiff has filed objections to the bill of exceptions. Flory & Flory, attorneys for plaintiff.

Marriage Licenses.

Walter F. Coe, Knox, O.; Flossie B. Wilson, Croton.

Joshua S. Von Ins, Etna; Carrie Green, Pataskala.

It is natural that we should all want to see the right prevail, for every man is convinced that he is on that side.

The rock of adversity is generally mixed with rye

Gould Road Engages Ten Lawyers in Sensational Suit

New York, Dec. 1.—Arguments will be begun before Judge Lacombe in the United States circuit court tomorrow on the application of the Colonist Trust Company of Pittsburg for an injunction against the so-called Wallace committee of the bondholders of the Wabash-Pittsburg Terminal Railway Company. An order restraining the committee from making any further use of $400,000 of bonds belonging to the trust company is the specific issue, but the fight is in reality the opening of long pending litigation growing out of the receiverships into which the Pittsburg Terminal and the Wheeling & Lake Erie roads were thrown two years ago. Five lawsuits altogether have been begun or are in contemplation as a result of these receiverships.

Sensational developments concerning the way in which the Wabash's picturesque movement upon the Pittsburg district was generaled are looked for. Francis L. Stetson, the general counsel for the Gould roads, has engaged nine leading attorneys to help him.

Probably the reason a bride and groom always look so pale is because they are being made wan.

In teaching the young idea how to shoot it is difficult to combine the principles of politeness and truth.

It takes nerve to allow a dentist to kill one.

Best for Blankets

YOU probably know what the ordinary yellow laundry soap does to blankets. It shrinks the life out of them because it contains from 30% to 40% rosin.

Sunny Monday Laundry Soap

is white and contains no rosin. It will wash woolens and flannels without shrinking—colored goods without fading.

Sunny Monday also contains a wonderful *dirt-starter* which saves half the rubbing. Washes in any kind of water.

The N. K. Fairbank Company, Makers Chicago

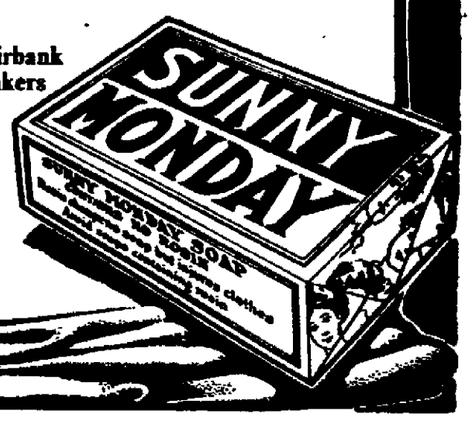

"Sunny Monday bubbles will wash away your troubles."

RAYMOND HAACKE.

Mr. George Wright of Manning St., Thursday received word telling of the death of her nephew, Raymond Haacke of Cincinnati.

Mrs. Wright's sister, Mrs. Margaret Morris, who has been visiting her, left at once for her home, and Mrs. Wright will go this evening. The News of Mr. Haacke's death will be received here with regret, as he had visited Mrs. Wright several times and had a large circle of friends.

The people who are forced to eat their own words regret they didn't indulge in honeyed phrases.

OHIO ELECTRIC RY.
"THE WAY TO GO"
FAST LIMITED AND FREQUENT LOCAL SERVICE

MODERN EQUIPMENT
SMOOTH TRACK

Get folders and full information before planning your Holiday Trip.
See Nearest Agent or Address
W. S. WHITNEY, G. P. A.,
SPRINGFIELD, OHIO.

READ THE WANT ADS ON PAGE SIX TONIGHT

J. N. PUGH & CO.

General Insurance

STOCKS AND BONDS

301 Newark Trust Building

Telephones—Citizen's 495
Bell 495-K

Newark, Ohio.

The Doctor's Answers on Health and Beauty Questions

By DR. THEODORE BECK.

The questions answered below are general in character, the symptoms or diseases are given and the answers will apply to any case of similar nature.

Those wishing further advice, free, may address Dr. Theodore Beck, College Bld'g, College-Ellwood Sts., Dayton, Ohio, enclosing self-addressed, stamped envelope for reply. Full name and address must be given but only initials or fictitious name will be used in my answers. The prescriptions can be filled at any well-stocked drug store. Any druggist can order of wholesaler.

Agnes R.: You can have pink cheeks, red lips and also add from ten to thirty pounds to your weight, which is below normal, by having this prescription filled: compound syrup hydrophosphites 6 ozs., tincture cadomene compound 1 oz., and compound essence cardiol 1 oz. Mix, shake the bottle well and take a teaspoonful after meals if the appetite is not good, or before meals if it is. After the first week gradually increase the dose to two teaspoonfuls. Also take 3-grain hypo-nuclane tablets to increase the weight, as per directions accompanying carton.

Bess: Blackheads, pimples, boils, sore spots and large pores in skin of the face can be readily overcome by the following treatment, local and internal: Have your druggist mix an ointment of rose-kayloin 2½ drams and lanolin 2 ozs. Wash the skin with pure soap and hot water, dry thoroughly and apply ointment thinly two or three times daily. The ointment is flesh colored and cannot be detected. Then obtain a tube of 3-grain sulpherb tablets and take one to four daily, so that bowels move freely two or three times daily. This treatment removes blackheads, heals pimples and sores and purifies the blood and skin, when everything else is imperfect. A more rapid cure may follow if the face is massaged once a day with plain yellow minyol, which is packed in 4-ounce jars, and carried by most druggists.

Worker: There are several good prescriptions for chronic dyspepsia and indigestion of an annoying character, but I have had better success with a scientific treatment known as triopeptine tablets, than anything else; triopeptine treats the stomach and digestive tract to bring about a cure, and not merely to relieve, as most advertised "dyspepsia tablets" containing pepsin, do. Try the triopeptine tablets several weeks and let me hear from you again.

Charles: I cannot give prescriptions in these columns for private diseases of men and women; send me your full name and address, stating your case plainly, and I will write you privately, giving you a prescription and full advice. There is no charge for this.

Charles E.: The best treatment for oily or greasy hair, dandruff and itching scalp, falling hair, dead and split-end hair, etc., is plain yellow minyol packed in 4-ounce jars and sold by any large retail drug store. This cures dandruff with three or four applications. Directions accompany the jar. This is far superior to the sage tea you have tried.

Housewife: For the relief and cure of tired, swollen, aching, sweaty and calloused feet use a teaspoonful of vilane powder, and a tablespoonful of salt to a gallon of hot water. Immerse the feet from 10 to 15 minutes every night or morning. This gives a grand feeling of relief, and soon enables one to be on their feet all day.

Sick One: You say you have had a long sick spell, and have never regained your strength and nervous force, but constantly become weak soon after rising, catch cold easily, perspire too freely, irregular appetite, malencholia, etc. Your physician should have given you a sustaining tonic, and you would have been well. Here is a convalescent tonic, which is marvelous in action whenever symptoms such as the above are present: Syrup hydrophosphites compound 5 ozs., tincture cadomene compound 1 oz. (not cardamon). Mix, shake well and take a teaspoonful before or after meals and at bedtime.

Mrs. R. L.: Your headache is caused by the bad case of nasal or head catarrh. Anyone can cure catarrh by using a sultanic nostril wash daily consisting of a half teaspoonful of antiseptic vilane powder mixed with a pint of lukewarm water. Snuff this mixture into the nostrils and gargle the throat until all lumps and accumulations of catarrhal matter are removed. This enables you to breathe freely, stops hawking, spitting, etc. Get a 2-ounce package of vilane powder. Also use an ointment made by mixing a level teaspoonful of vilane powder with 1 oz. of lard or vaseline. Apply twice daily to the nostrils. Take 3-grain sulpherb tablets to purify the blood.

Maid: The symptoms you describe, such as drowsiness, languor, weakness, coated tongue, inflamed eyes, yellow spots on the skin, dry and itching skin, nervousness, melancholia, etc., all indicate a serious condition of the liver and bowels. The case has become chronic but this prescription will correct and make you well. Fluid extract mandrake 2 drams, compound essence cardiol 1 oz., aromatic fluid cascara 1 oz., aromatic syrup rhubarb 4 ozs. Mix and take from ½ to 1 teaspoonful 3 or 4 times daily. Keep up from 6 to 8 weeks, and write me again.

Edith O.: The condition of your children may prove serious in view that antecedents died with consumption. The fact that you are very poor shall not hinder me from giving you sound and economical advice. Never neglect a cough or cold, no matter how slight. Treat it in some way to cure it possible, but treat it. Here is the cheapest and most effective cough syrup that I know of, but you make it yourself. Obtain from any well-stocked druggist a 2-oz. package of essence mentho-laxene and mix it with a home-made syrup according to directions accompanying it. This makes a full pint of the finest laxative, curative and tonic cough syrup superior to patent or labeled goods and about 8 times cheaper. It makes the most effective cough remedy that I have ever prescribed. Take a teaspoonful every hour or two. Give children ten to thirty drops. A full pint will cost less than 50 cents.

Mrs. E. R. L.: I am glad to know my invigorating tonic has completely restored you to health. (2) A sensible parent will never punish a child for bed-wetting, as it is a disease. A nervous disease of the sphincter muscles which control urination. Obtain one ounce of compound fluid balmwort, give 5 to 10 drops in water or on sugar, 4 to 6 times daily and your child will soon be cured. If he is constipated, have this filled: aromatic fluid cascara 1 oz., compound essence cardiol 1 oz., syrup aromatic rhubarb 4 ozs. Mix. Dose ¼ to 1 teaspoonful three times daily. Continue treatment several months if necessary.

City Lass: The persistent and regular use of 3-grain hypo-nuclane tablets will, after the first few weeks, increase the weight 1 to 3 pounds a week while they improve the blood so you may have pink cheeks, red lips and sparkling eyes, the same as your more fortunate friends. These hypo-nuclane tablets are useful in case of indigestion, nervousness, sleeplessness, etc. Directions accompany each sealed package.

Crayton's Cream of Roses

Will quickly relieve you of the annoyance of chapped hands. It is not sticky nor greasy, but is quickly absorbed, and leaves the hands soft and smoothe.

Crayton's Hair Tonic

The most satisfactory dressing and invigorant for the hair. It is unequalled in restoring gray and faded hair to its natural color. **Price 50 cents.**

Lowney's Chocolates

The kind that everyone likes. We have a fresh supply put up in nice boxes and feel sure they will please you

A. F. Crayton & Co.
DRUGGISTS

Shop Early

Buy your Christmas presents early. That will be your biggest gift to the workers behind the counter.

December 1st Our Christmas Lines

Are all being placed on sale and display today. Every department is teeming with the new things that make acceptable remembrances. We invite you in to see the lines when first placed on sale and to remind you that early shopping is to your advantage as well as ours. It will lighten the burdens of late heavy holiday buying for us and give you a much better assortment to select from and give us an opportunity to get you anything special you might want.

Our Laurel Vest Hand Trimmed 35c, 3 for $1.00

This is a splendid winter undervest. It comes in both ecru and white. It is made of a soft Maco yarn, is nicely fleeced, making it soft and warm. Silk taped neck with hand finished crochet edge; all sizes in both vests and Pants. All sizes **35c** or 3 for **$1.00**.

BUY YOUR WINTER UNDERWEAR NOW.

CAPS — The Griggs Store — CLOTHS

YOUR LAST YEAR'S HEAVY SUIT

YOUR LAST YEAR'S HEAVY SUIT may need sprucing up after a hard season's wear. Don't trifle with it yourself. You will only lose time and you might spoil it. Send it here and you will have the satisfaction of knowing that it will be cleaned and pressed to perfection.

Bell Phone 669-Y; Cit. Phone 1171

STATE DYE WORKS

51 North Fourth Street.

BIG MILLINERY SALE
BEGINS SATURDAY MORNING

Every Hat in our stock must be sold regardless of price. We want to remodel our Millinery Parlors, and must clean out all our Fall and Winter Millinery. You will find here the best bargains ever given in Millinery.

One hundred $5.00 Trimmed Hats to go at **$2.00**
A large line of $5.00 Plumes at **$2.50**

All Pattern Hats Below Cost

Sale Will Continue Until Every Hat Is Sold

THE MODERN MILLINERY PARLORS

MRS. IDA GUNDY, Proprietor

13 1-2 South Third St., Over Dan L. Jones' Hardware Store

ESTABLISHED 1845 ORGANIZED 1905

The Franklin National Bank

OF NEWARK

Capital and Surplus, $300,000.00.

Officers:

W. A. ROBBINS, President
A. F. CRAYTON, Vice President
JAMES K. DEWEY, Cashier

Directors:

A. H. Heisey, A. F. Crayton, J. J. Carroll, Harry Swisher, W. A. Robbins, C. H. Spencer, H. D. Woodbridge

TRY MILD-LAX IT SERVES YOU RIGHT

We are fully appreciative of the very liberal patronage accorded our new Tailor Shop in the Arcade and thank the many men who are now wearing Williams & Eilber Clothing.

Now is the time to buy your Overcoat. We'd like to show you.

WILLIAMS & EILBER,
Men's Tailors, 8 ARCADE.

RECOVERED A VALUABLE DRIVING HORSE

Early last July Rondo Trace, a local B and O. conductor, lost a valuable driving horse. The animal may have strayed from its home, or may have been stolen. At any rate, it was recovered by the owner Thursday through the kindness of City Fireman William Melick, who formerly owned the animal.

For the past ten weeks the horse had been cared for by Mr. E. C. Wright, who discovered it in his pasture land north of the city, but he, of course, did not know that Mr. Trace, the owner, lived on Buckingham street, only a short distance from where the horse was in pasture.

Thursday forenoon the animal was being brought down to the Whitehead stable, near Fourth and Main streets, and as it passed the Central fire station Mr. Melick recognized it, and the mystery of its owner's identity was soon cleared away.

DUKE OF MANCHESTER ILL.

London, Dec. 1.—The Duke of Manchester was operated on late Tuesday night for appendicitis. His condition is said to be serious. The Duke of Manchester married Miss Helen Zimmerman, daughter of Eugene Zimmerman of Cincinnati in 1900.

RAILWAY MEN RUN DOWN.

Danville, Ill., Dec. 1.—F. C. Hobson and G. E. Clem, employes of the Chicago and Eastern Illinois railraad and living at Gessie, Ind., were run down and instantly killed in the yards of the company in this city. They failed to hear an approaching train.

Select Your Winter Furs Now While Stocks Are Complete

The beautiful new styles are in strict conformity with the latest fashions. Reliable furs purchased from the greatest manufacturers of the land--- Furs with quality and style value that surpass anything we have ever shown. The prices are unusually reasonable. Every piece is lined throughout with Skinners best guaranteed satin lining.

NEW LUXURIOUS FURS

LADIES' FUR SCARFS.

Best quality Blended Brown Moorish Mink Scarfs ..... $1.95 to $7.95
Best quality Isabella Opossum Scarfs ..... $3.95 to $12.00
Best quality River Mink Scarfs ..... $3.95 to $15.00
Best quality Jap Mink Scarfs ..... $7.50 to $35.00

THE NEW FUR COLLARS.

Beautiful Ribbon Ruch and Bows in a variety of blends, at $2.95 to $6.50

NEW PILLOW AND RUG STYLE MUFFS.

Best quality of Sable Blend Muffs ..... $1.97 to $7.50
Best quality Isabella Opossum Muffs ..... $4.95 to $10.00
Best quality Blended Mink and Near Lynx Muffs. $10.00 value. Special at $7.50
Isabella, Opossum and Sable Squirrel Muffs ..... $15.00 to $25.00

FUR SETS.

Best quality Sable Blend Scarfs and Muffs ..... $5.95 to $10.00

Best quality Lynx Scarfs and Muffs. Special at per set $25.00 to $35.00

Best quality River Mink and Siberian Coney Scarfs and Muffs, per set ..... $10.00 to $35.00

CHILDREN'S FURS.

Beautiful new line of Children's Fur Sets just received for the holiday season.

White Angora, Ermine, Squirrel and Chinchilla Sets from .. $1.50 Up

Children's "Doggie Muffs," in white, with pink and blue ribbons. The latest muff novelty for the little ones. Price 50c

Meyer & Lindorf
NEWARK, OHIO

PERSONALS

James K. Hamill made a business trip to Springfield, Thursday.

Miss Elizabeth Lennox of Cleveland is the guest of Miss Sadie Davis.

A. L. Rawlings has returned home from a business trip to Cincinnati.

Miss Louise Butler has returned home after visiting friends in Piqua.

J. M. Brill and wife spent a few days with relatives in Guernsey county.

'Squire G. W. Horton, John Sullivan and Ed Gilbert were in Columbus, Thursday.

Mr. and Mrs. Leroy Davis of Portsmouth is the guest of Mr. and Mrs. W. N. Farmer.

Miss Helen Swisher is the guest of Mr. and Mrs. Edwin Woods in East Main street.

E. S. Johnson, a B. and O. fireman, after a week's trip through the west, has returned home.

Messrs. S. M. Brooks and O. P. McDonald of Granville are visiting friends in Chicago this week.

Harry H. Baird, a banker of Pataskala, expects to leave soon for a four weeks stay at his ranch in Texas.

Miss Pearl Shanon of Reform has returned home after spending part of last week with Miss Virtue Shannon.

Mr. and Mrs. Ralph Fetty of Madison township spent Sunday with Mr. and Mrs. D. J. Bibler of Cottage street.

E. E. Scribner, manager of the reflector department of the Holophane company, left Wednesday for Pittsburg.

Attorneys J. B. Waight and William Coons of Mt. Vernon are in the Common Pleas court today on legal business.

Mrs. H. D. Howe of Hudson avenue left Wednesday for Chicago where she will remain until after the holidays with friends.

Gene Schlegel, who has been located in Chicago for the past six weeks, returned Thursday morning to spend the holidays here.

T. J. Daly, the efficient and popular chief clerk for Superintendent Irwin of the B. and O. has returned from a trip to Baltimore.

Miss Mae Young, daughter of Mrs. W. P. Young of North Fourth street, is at the City Hospital where she is taking treatment.

Mrs. John Bermender left Wednesday evening to join her husband in Sheffield, Pa., where they will make their future home.

Thomas & Medbury, attorneys of Columbus, are engaged today in the trial of the case of Brown against Pausch, in the Common Pleas court.

Mrs. F. A. Lining of near Columbus, who has been visiting at the home of Mr. and Mrs. G. C. Davis in the North End, for the past week, has returned home.

Mrs. J. S. Beecher returned to her home in West Church street Wednesday after spending several days with her daughter, Mrs. Walter Jamison of Mansfield.

Miss Blanche Smith of Newark, who came here last week to visit her aunt, Mrs. James Moore, was taken ill on Friday with a severe case of grip. Her father is at her bedside and will remain until she is able to be removed to her home.—Cambridge Jeffersonian.

Mr. R. Dodson and wife of Peoria, Ill., are the guests of friends and relatives in Newark and surrounding towns. Mr. and Mrs. Dodson were former Licking county residents but have made their home in Illinois for the past eight years.

Mr. Charles Miller is in Columbus today on business.

Mrs. John Loyd of Alexandria spent Tuesday with Mrs. N. C. Sherburne.

Mr. and Mrs. John Soder and daughter Geraldine have been visiting Mrs. W. J. Deedim of Elmwood avenue.

George A. Garrity, formerly of this city, and who is now connected with the office of the International Harvester company at Springfield, O., returned to that city today after a couple of days here with his mother.

PIANO CONTEST CLOSES SATURDAY, DEC. 3.

Ed. Doe, Powers-Miller Co., Cliff L. Sturgeon.

COLORED POST CARDS FREE.

Not Cheap Trash, But Ten Beautiful Ones.

I want to send free to 100 readers of the Advocate 10 beautiful colored post cards, all different, without any advertising on them whatever. There is no fake about this offer.

I do it because I want people to know that when they want handsome cards, no matter what kind, they can get them from me at manufacturers' prices. I send you this assortment just to show you the high grade of cards I carry. All I ask is that you send me 4 cents in stamps to cover postage. Address C. T. Johnstone, Pres., Dept. A. 327, Rochester, N. Y.

FIRE SALE TOMORROW AT STEPHAN'S. 27tf

ANNUAL MEETING BOARD OF TRADE TOMORROW NIGHT

The annual meeting of the Newark Board of Trade will be held tomorrow evening at 6 o'clock at the Plymouth Congregational church. Dinner will be served at 6 o'clock after which the election of directors will take place and other business transacted.

Saved From An Awful Death.

How an appalling calamity in his family was prevented is told by A. D. McDonald of Fayetteville, N. C. R. F. D. No. 8. "My sister had consumption," he writes, "she was very thin and pale, had no appetite and seemed to grow weaker every day, as all remedies failed, till Dr. King's New Discovery was tried, and so completely cured her, that she has not been troubled with a cough since. It's the best medicine I ever saw or heard of." For coughs, colds, lagrippe, asthma, croup, hemorrhage—all bronchial troubles, it has no equal. 50c., $1.00. Trial bottle free. Guaranteed by F. D. Hall.

FIRE SALE TOMORROW AT STEPHAN'S. 27tf

After all a club is merely a weapon with which to kill time.

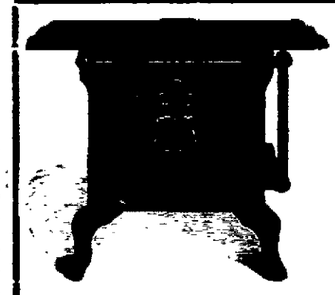

Gas Ranges

Like Cut

Made by The Wehrle Co.

$8.95

Gleichauf

Save systematically—the rich did when they were poor.
Absolute security.

NEWARK TRUST COMPANY

4% interest on Savings Accounts and Certificates of Deposit.

PIANO CONTEST

Closes Saturday Dec. 3

No coupons accepted after the closing hour Saturday night.

Cast your votes now for your favorite contestant and help him or her win one of these fine pianos.

Ed Doe **Powers-Miller**
Cliff L. Sturgen

Empire Theatre

GRAND OPENING TONIGHT

The Genuine

Jeffries — Johnson Contest

Taken at Reno Nev. July 4.

These pictures will be run Dec. 1, 2, 3, Tonight, Friday and Saturday.

15 South Park Place

If You Want to Buy or Sell Anything Try

ADVOCATE WANT ADS.

3 LINES 3 TIMES 25 CENTS.